TOM SIMS SAYS

A Big House Won't Held As Much Happiness As A Small One

The Want Ad Page Today

IF YOU DON'T GET YOUR PROGRESS LET US KNOW.

CLEARFIELD PROGRESS

THE WEATHER

Partly cloudy tonight and Tuesday. Not much change in temperature.

VOLUME XVIII — THE CLEARFIELD PROGRESS, CLEARFIELD, PA., MONDAY EVENING, SEPTEMBER 15, 1924. — NUMBER 217

GENERAL HINES IS NOW GENERAL OF ALL OUR ARMIES

Washington, Sept. 15 (INS.)—Major General John L Hines, hero of the wars with Spain and Germany today became chief of Staff of the army succeeding General John J. Pershing.

Hines is a native of West Virginia and graduated from the United States military academy in 1891.

He was succeeded as Deputy Chief of Staff by Brig. General Dennis E. Nolan, a native of New York, who was commanding at West Point in 1896.

General Pershing will continue to maintain offices at the War Department as chairman of the Battle Monuments Commission.

ARREST OFFICER OF ALLEGED SWINDLE IN AUTO INSURANCE

Philadelphia, Sept. 15 (INS.)—With the arrest of Charles J. Hoffman, Secretary of the Mutual Automobile cooperative Association, officials of the Pennsylvania insurance federation here believe they have unearthed an insurance swindle that has cost automobile owners of the Keystone state in the neighborhood of $1,000,000.

Hoffman, with Lewis Reidenberg, a salesman for the Association are scheduled for trial tomorrow in the Montgomery county courts on charges of obtaining money under false pretenses and conducting an automobile insurance business without registering at the State capital.

It is alleged the association sold liability insurance policies at a little more than one-third the average cost which, however, contained no provision by which the Association could be made to pay the damages on the event of an accident or lawsuit.

Officials of the State Insurance Federation charge that other companies in the State are operating on a similar basis.

TOOK AIRPLANE RIDE

Mr. and Mrs. George Thurston and daughters, Lorraine, Naomi, and Jean and John Stanford motored up to Clarion yesterday and while there all took a ride with Mr. Cramer in his airplane. They enjoyed the experience but say they wouldn't trade the Franklin and Lakes-to-the-Sea high way for an air buggy."

Norbert Wiley, Famous Auto Racing Driver, Is Killed On Chicago Track

Chicago, Sept. 15. (INS.)—Norbert Wiley, automobile racing driver, died today from injuries suffered yesterday when his machine crashed into and killed an unidentified negro as it tore down the home stretch in a 20-mile race at Hawthorne.

The negro was crossing the track and Wiley, attempting to avoid striking him, sent has machine crashing through the inner guard fence. It turned over, pinning him beneath the wreckage. Three other cars smashed into the wreck but their drivers escaped without serious injury.

Three other accidents marked the races. In the 50-mile race William Jeffries was injured when his car hit the back stretch fence and overturned. Sky Banks was probably fatally hurt when his machine turned over near the grand stand. Casey Jones was injured when his car hit a fence and overturned.

YELLOW DOGS AT DUBOIS

Chief Cur Grant Norrie and his accompanying Yellow Dog chorus and assistants will journey to DuBois tonight and initiate a large class into the mysteries of Yellow Dogdom.

A class of 73 was initiated at Madera last Friday evening.

There will be a meeting in the K-9 Kennel at Curwensville on Thursday night, Sept. 18.

DAYTON TO CHICAGO TODAY IS SCHEDULE OF WORLD FLYERS

Chicago, Sept. 15 (INS.)—The United States army world flyers reached Chicago at 12:40 p. m. today from Dayton, Ohio, and circled over the city before landing at the mail landing field in Maywood.

Dayton, O., Sept. 15 (INS.)—The world trail blazing airplanes roared out of McCook field at 10 o'clock eastern standard time, circled over Dayton, stuck their noses into the air and were off for Chicago, the next stop on the history making flight.

All three of the Douglas Cruisers were working perfectly as the big machines, which were built for service, rather than speed, bored thru space.

Lieut. Smith was first in the air, followed a minute later by Lieut. Eric Nelson and Lieut. Leigh Wade was third.

After gaining a little altitude, the three world planes formed a perfect V formation.

They were accompanied by an escort of three planes.

The distance to Chicago by air line is 230 miles and the cruisers should be in Chicago inside of five hours.

When the planes passed over Dayton proper every cylinder was hitting and the roar was deafening, because neither ship had gained much altitude. As they winged away toward Chicago, the planes gradually rose in the air to about 2,000 feet and the flight was on.

Before the take off, Lieut. Smith said "we are not taking any chances on this endeavor. Too much is at stake. We are not now flying on a schedule and will make the flight to the Pacific coast by easy stages. To jeopardize the success of the flight now would be folly. We are confident of ultimate succes sand will do nothing which might interfere."

Mrs. Louise Thomas First Penna. Woman To Die In Chair Week Of Oct. 20th

Harrisburg, Pa., Sept. 15 (INS.)—The date for the electrocution of the first woman in Pennsylvania was set today by Governor Pinchot for the week beginning October 20. The woman is Louise Thomas of Philadelphia.

OLD RESIDENT DIES

James Beahan, a resident of this community for many years, passed away Saturday evening last about 6:30 o'clock, after a long illness as the result of cancer.

The deceased was an industrious, hardworking man up until advancing years and failing health caused him to retire from his usual activities.

He was aged eighty-two years, and never married and lived for many years with his sister, the late Miss Mary Beahan, at their home on Walnut street. After her death several years ago he moved up to the Ogden avenue section. He was the last of the old stock, but is survived by many nephews and nieces residing in this community.

His funeral will be held from St. Francis Catholic church tomorrow morning at 9 o'clock.

Claysburg Family In Serious Auto Wreck; One Member Is Killed

Altona, Pa., Sept. 13. (INS.)—Mrs. Robert Florence Beegel, 45, is dead and her husband Charles F. Beegle, 52, foreman of the General Refractories companies plant at Claysburg, Pa., is in a critical condition as the result of an automobile in which they were near here today skidding and being hit by a trolley car near here.

Mrs. Beegle died enroute to the hospital. Her husband is suffering from internal injuries and is not expected to live according to local hospital authorities.

Officer Roy, Shot While Investigating Burning Of Cross, Died Yesterday

Philadelphia, Sept. 15. (INS.)—Immediately following the death yesterday of Francis X. Roy, policeman of Lower Merion township, who died of injuries received July 3 while he was investigating the burning of an alleged Ku Klux Klan cross near Haverford College, five men were arrested and charged with being implicated in his death. Two of the men were released after a hearing and the other three were remanded to jail without bail. The yare Latimore McCoury of Ardmore, Robert Steward, Ardmore, and John Burkholder, Philadelphia.

They were held on the testimony of Police Lieutenant Ignatius Mullin, who said he investigated and found they had brought the cross to the field ,and Sargeant Miller, who testified he and Roy were fired on by men near the burning cross when they went to investigate.

Woman Who Buried Her Baby Alive Will Face Grand Jury Inquest

Lakewood, N. J., Sept. 15 (INS.)—The Grand Jury will meet in Toms River tomorrow to consider the case of Mrs. Estelle Saunders, charged with burying her new born baby alive in the woods near her home at Forked River.

Mrs. Saunders, now in the hospital here with the baby she is charged with attempting to kill, was arrested after her husband, Eugene Saunders had told the authorities he had seen his wife dig a pit in the woods near their home, bury the child in it in the dress she had torn from her back, and cover it with leaves and branches.

Mrs. Saunders is reported to have admitted the charge to police, explained that she atempted to dispose of the child because her husband did not believe that the child was his and she feared the barbed tongues of her neighbors.

Police will start on a hunt to discover whether or not this attempt to kill her last child was the first time Mrs. Saunders had done the same thing. Her husband, according to his story to the police, believes that she buried at least two previously born babies in the same manner.

STATION AGENT KILLED BY TRAIN

Clymer, Sept. 12—John B. Thorburn aged 50, passenger and freight agent for the Pennsylvania railroad and tie New York Central at this place, was instantly killed at 4 o'clock this afternoon by a New York Central freight train. Agent Thorburn left his office to go to the Sample Run branch for the purpose of checking cars on a siding and when extra train No. 2355 came along at a fast rate, Mr. Thorburn attempted to board the locomotive. Thes uccessful boarding of the train would have saved Mr. Thorburn a considerable walk to the branch siding but he was thrown against the station platform with such force that he rebounded and was carried under the wheels. About 50 cars passed over Mr. Thorburn and his body was badly mangled.

John B. Thorburn had been employed as joint agent for a number of years. He was a native of Indiana county and spent his entire life in this vicinity. He is survived by his widow and three children. Funeral arrangements have not been completed.

AN ENJOYABLE DANCE.

The inter-fraternity dance held at the Dimeling was voted to be one of the best and all around most enjoyable dances held in Clearfield for a long time. Among the out-of-town patrons were: John Shillingford, Osceola; George Batchelo, Glen Richey; Brown Philips, Philadelphia; Delos Hibner and Mr. Hogscott, DuBois; Billy and Jack Gallaher and F. G. Smith, Houtzdale; Lex Dunsmore, J. B. Moll, Bill Burchfield, Munson Lee, Lewis Wilson and J. C. W. Woomer, of Philipsburg; Edwin Hichinson and Dave Simons, of Philadelphia, Harold Baker and Gene Pierce, of State College.

Mr. and Mrs. E. A. Markel and daughters and Mrs. Florence Markel motored up from Snow Shoe yesterday and spent the day with local relatives and friends.

ARE HERE WEDNESDAY

The Williamsport baseball team again winner of the championship in the New York-Pennsylvania League, will meet the champions of the Clearfield-Centre League at the Clearfield Driving Park on Wednesday afternoon. This meeting between the leaders of the two leagues should be well worth seeing and, weather permitting, a large crowd will be in attendance.

The game starts at 3 o'clock and every local fan should be on hand for this game.

Carlisle Man Shoots Woman Whose Daughter Had Left His Employ

Carlisle, Pa., Sept. 15. (INS.)—Entering the home of his former housekeeper early last night, Michael Less, 52, is alleged to have shot and killed Mrs. Lillian Dotter, 55, and seriously wonded her daughter, Addie Dotter, before turning the gun on himself.

Less is said to have been revengeful because Addie Dotter, who had been his housekeeper for several years, had left his home.

Late yesterday afternoon, police say, he was seen passing the Dotter home several times. Shortly after the family had finished dinner, Less is alleged to have entered the house, and after an exchange of words to have drawn a revolver and fired at the mother, who was instantly killed. A shot fired at John Dotter, husband of the dead woman, failed to reach its mark, and Less is said to have turned the gun on his former housekeeper seriously wounding her. He then ran from the room, going to the rear of the house, placed the pistol to his head, and fired one shot, dying instantly.

SHOOTS THUGS WHO ORDER GIRL OUT OF HIS AUTOMOBILE

Pittsburgh, Sept. 13.—Emptying his revolver at two armed thugs who ordered the girl who was with him to leave the machine which he had parked in the Fox Chapel road, O'Hara township, early yesterday morning, J. Galloway, 23 years old, of 102 South Sixth street, Duquesne, wounded the two, one of them probably fatally.

The wounded men, who are in the St. Francis Hospital, say they are Warren Wilkinson, 26 years old, of 28 Fifth street, Sharpsburg, former penitentiary guard, and Edward Keegan, 19 years old, of 36 Bridge street Etna, a taxicab driver. Wilkinson is shot in the jaw and head and Keegan is shot in the right hip.

Galloway had stopped the machine near Shadyside Academy, he told detectives, when the two men approached. The shorter of the two leveled a revolver at Galloway and ordered the girl to leave the machine. Galloway drew an automatic revolver from a side pocket of the machine and opened fire, he said.

Admits Holdup

As the bandits dropped under the fire, Galloway drove to Sharpsburg where he reported the shooting. He was directed to Aspinwall police, in whose district the shooting occurred. When police reached the scene the two had disappeared.

Keegan admitted the holdup to County Detective David Caughey yesterday, it is said. He told of accompaning Wilkinson on a walk along the Fox Chapel road where they saw Galloways' machine at the side of the road.

"When we saw there was a girl in the machine we agreed to force her to accompany us." Keegan told detectives, they say. "We did not intend to rob either of the two. I pointed a revolver and commanded her to leave the machine. A second later I was hit and dropped at the same time Wilkinson collapsed. Then the machine drove on."

Shot by Bandits, Claim

Keegan told of supporting Wilkinson while they walked two miles to the camp of Marquis Chrisholm, Squaw Run, where they told him they had been shot by bandits. Chrisholm took Wilkinson to his home in an automobile from where he was taken to St. Francis Hospital in an ambulance. Keegan, who left Wilkinson just before they got to the Squaw Run Camp, returned to Sharpsburg reported the holdup and was taken to the same hospital. Both are under guard on suspicious charges.

TWO MILLION DOLLAR FIRE VIRTUALLY WIPES OUT MONTEREY, CALIFORNIA; SIX DIE WHEN CAUGHT IN BOILING OIL

Montere, Calif., Sept. 15. (INS.)—This old seaport, one time capital of California, and popular beach resort, today was under virtually martial law as a great oil fire which already has taken a possible toll of six lives and $2,500,000 in property damage roared on unchecked.

Military authorities at the presidio took charge of the situation when after a fourth great explosion, the oil fire, started by a bolt of lightning, which has been raging for 24 hours, spread into New Monterey and burned six homes.

Soldiers who have been on the fire line since early yesterday and civilians turned hastily to the work of erecting dykes across all streets and other possible channels through which the burning oil liberated by explosions can run into the town.

The whole population of the town spent the night on the hills fringing the bay, fearful that another gasoline explosion might shower a flaming rain upon the town and destroy it.

Two of the known dead were soldiers. Private Robert Boleo, of headquarters troop 11th calvary, and E. Watkins, of E battery, perished late yesterday afternoon when the first of six great oil storage tanks "boiled over," sending a flaming torrent of oil down upon 600 soldiers and half as many civilians who were working to remove government property from warehouses in the path of the flames. Four others are reported to have lost their lives but their identity may never be known. Many are reported missing but authorities believe today that when the excitement dies down, they will be found safe.

Scores were burned from being showered by blazing oil. All of the hospitals and sanitariums have their quota of burned persons and local physicians and nurses were kept busy treating others who were less seriously burned.

One of two gasoline tanks of the Standard Oil Company, in the path of the flames, exploded shortly after 2 o'clock, shaking the whole countryside.

Monterey's famous old Chinatown, dating back almost to the days of '49 was completely wiped out.

The fire presented an awe-inspiring spectacle. The giant 55,000-barrel steel tanks as they burned gave off tanks as they burned gave off huge clouds of flame-tinged smoke. As the fire within literally boiled its way over the steel sides of the tanks, tidal waves of fire were loosened on the Monterey water front. Each of these waves took a fresh toll. First went the Associated Oil Company's wharf and pumping plant. Then two big fish canneries, Monterey's chief industry, and swiftly the flames spread to the government wharves and warehouses.

Princess Radziwell, Well Known Writer, Dies In Fall From High Cliffs

Kineo, Maine, Sept. 15 (INS.)—Funeral arrangements were being made today for the burial of Princess Radziwill, 29, formerly Miss Helen Simpson, of Chicago, killed here yesterday when she fell more than 100 feet from a cliff on Mount Kineo.

The tragedy occurred while the Chicago society girl and her brother Stanley were searching for a valuable diamond ring. Her death ended a broken romance, for the girl last January married Prince Ladislas Radziwill, of Poland, while the latter was on his death bed in London. It is believed it was for his ring the Princess searched yesterday.

The Princess was searching along the cliff when she slipped and plunged over. She was caught in trees 100 feet below. Her body was rescued by other members of her family.

Rev. Arthur Davies of Altoona is filling the pulpit of St. Andrew's Episcopal Church for two weeks.

BALD HILL MINER IS KILLED BY SLIDE OF MINED COAL

Fred Shearer, aged 28 years, a miner employed in the mines of the Bald Hill Coal Company at Bald Hill was caught under "a slide" this morning about 7:30 o'clock and received injuries which resulted in his death about one hour later.

The dead man was cutting under a block of coal when the slide occurred and about five tons of coal came down upon his head and shoulders. His neck and left shoulder were broken and his skull fractured at the base. The injured miner was quickly removed from under the fall and taken to the surface where first aid was given him, but it was apparent at a glance that his injuries were fatal and death ensued about 8:40 o'clock.

Shearer, who came to this section from Tioga county, residede at Bald Hill with his wife and three children.

Undertaker Leavy went to Bald Hill and took charge of the body, bringing it to Clearfield where he prepared it for burial. No funeral arrangements had been made up to this time.

LEOPOLD'S VOICE IS HUSKY AS HE LEAVES HIS CHUM IN CRIME

Joliet, Ill., Sept. 13. (INS.)—Nathan Leopold, Jr., and Richard Loeb, convicted slayers of little Bobby Franks, today said good bye to each other in the prison here until July 4 next. The incident took place just before they learned for the first time in their lives what it means to earn their daily bread by the sweat of their brows.

The parting was in the office of Captain Bigford, receiving and discharging officer, who had outlined prison rules to them.

"Do your work and you will be all right," Captain Bigford said.

"We intend to," replied Loeb. "We are prepared to follow orders given us and do everything according to the rules. We have no grievances at this time and if we do get any we will take them up with you."

"That is the right spirit," said the captain. "And now, boys, you are to be separated. If you wsh to say anything to each other——."

Loeb again took the lead. "Good bye, Babe," he said and held out his hand.

Leopold's hand lingered a long moment in that of Loeb's. "Good luck old man," he said hoarsely and turned to follow his keeper. Loeb was taken in the other direction.

It probably wil lbe July 4 next before either of the boys sees the other. On that day it is customary to relax restrictions in the prison.

Loeb was taken to the west cell house and assigned to cell number 268 gallery six. Leopold in the east cell house will inhabit cell number 318, on gallery 7.

Then they went to work, Leopold in the rattan factory and Loeb in the chair factory. It was the first manual work either had ever done, but they tackled their tasks willingly, if clumsily. After a light noon meal, the prisoners were marched fack to their work benches for the afternoon stunt

BRANIFF—CASHER

Van Allen Braniff, of Irvona, Pa., and Miss Elizabeth Casher, of Clearfield, Pa., were united in the holy bonds of matrimony on Saturday afternoon, Sept. 13th, 1924, in the parsonage of the West Side M. E. church by the pastor, William L. Armstrong, using the beautiful ring ceremony. They were attended by Mr. and Mrs. Thompson P. Williams the latter being a sister of the bride After the ceremony they went to the bride's home No. 702 Crozier avenue where congratulations were bestowed. They motored to Irvona that same evening to be welcomed and congratulated by the groom's family and friends. They will make their home in Clearfield.

ESTEEMED EMPLOYE OF LEONARDSON CO. DIES SUDDENLY

Mrs. Minnie Schwem Is Taken Ill at Her Work and Dies Before Help Can Be Summoned.

HOME IS AT DUBOIS

Mrs. Minnie Schwem, formerly of DuBois, but who has been a clerk in the A. W. Leonardson Company store here for several years, dropped dead on the second floor of the store about 11 o'clock this morning.

Mrs. Schwem, whose department was on the second floor of the store, but a few minutes previous to being stricken was on the first floor joking and laughing with the other clerks, and was apparently in very good health. She then returned to her own department, but on reaching the second floor complained of a severe pain in her side. Before any assistance could be rendered by the other clerks, who hurried to her side, Mrs. Schwem collapsed and passed away almost instantly.

The deceased was about 45 years of age and is survived by an uncle in DuBois. Mrs. Donald D. Miller, of Grampian, is a cousin. Mrs. Miller came to Clearfield this morning and arranged with Undertaker R. W. Thompson to prepare the body for burial. The remains will lie in state at St. Andrew's Episcopal Church this evening and funeral services conducted by Rev. R. A. Hatch will be held there tomorrow morning and the body will then be taken to the home of Mrs. Miller at Grampian, from whence the funeral will be held.

A party consisting of Mr. and Mrs Thomas Swift and family, Mr. and Mrs. Foster Holt, Mr. and Mrs. Blair McCorkle and Mr and Mrs. John P. Smith and family motored out to Harrison Harry's at Newtown Sunday and enjoyed one of Mrs. Harry's delicious chicken dinners.

Herbert Shuttleworth, of Philadelphia, former well known resident of the southeastern end of the county, was a Clearfield visitor today.

D. W. Michaels, of Chest township is attending Court this week.

Mayor John Pentz, of DuBois, who has just recovered from a severe sick spell which kept him in the house for the past three months, transacted legal business at the Court House today.

Attorney John Scollins, of Houtzdale, attended to legal business at the Court House today.

Mrs. R. D. Sheche gave a delightful Bridge party on last Friday evening. Dainty refreshments were served. Mrs. Irvin Rhinehart was the lucky winner of the first prize.

Mr. and Mrs. W. O. Patrick, of Brookville, spent Sunday with Mr. and Mrs. Geo. Hartman, at their home on Locust street.

Miss Robie Hoover, of William street and Mr. and Mrs. J. M. Wingert and daughters Norma and Elva, of Curwensville, spent Sunday with Miss Irene Bloom at her home in Pleasant Grove.

Criminal Court Begins Today With Large List Of Important Cases

The September term of criminal Court opened this morning with Judge Chase presiding and a total of ninety-two cases on the list for trial.

The Criminal list is divided into fourparts and Part I. with a total of thirty cases is expected to be disposed of up to Wednesday evening.

Of the 98 new cases an even 50 of them are liquor cases and as the evidence in each of these is considered conclusive and necessarily brief, it it expected that all of these will be disposed of during the two weeks term.

The case of greatest local interest that against Mrs. Alamanda Hall, kidnaper of little Billy Parker from the Children's Home, is scheduled to be taken up on Monday, September 29th.

NewspaperARCHIVE®
NewspaperARCHIVE®

ODDS AND ENDS AND THINGS

By J. D. C.

Just listen how this fellow knocks the doctors.

"Every time I chance to go to a hospital to visit a sick friend I'm impressed with how much more intelligent are average business men than average doctors," says Fred Kelley in the Nation's Business. One measuring stick by which I read this conclusion is that of vanity, which, in the long run, is, I believe, in inverse ratio to intelligence.

Medical ethics still require that a trained nurse remain standing so long as a doctor is in the room, even though she may have been up all night on a difficult case. Doctors assure me that this isn't to satisfy medical vanity, but is solely for discipline, morale and the good of the service. Why then, if standing at attention is good for trained nurses, wouldn't it be good for stenographers, accountants and other clerks? Why not have all the clerks in an office rise respectfully every time the boss comes in? The answer is that business men are too level headed to tolerate such nonsense.

Army intelligence tests made by the psychological division of the medical corps showed that medical officers, with the sole exception of horse doctors, were decidedly the best intelligence class of army officers. No wonder medical men feel the need of respect for education by nurses! Incidentally, the highest intelligence rating in the army tests was by engineers—and today much business and [illegible] has become an engineering job.

* * *

[illegible] Senator [illegible] is [illegible] Republican [illegible] ries [illegible] one of [illegible] de- [illegible] A Saloon [illegible] as re- [illegible] prohibition [illegible] law. [illegible] Independent's nomination [illegible] is reported achieved with [illegible] more than [illegible]00, also [illegible] and [illegible] indicated a bitter warfare [illegible] Mellon during the [illegible] and is expected to re- [illegible] when 17, when his spe- [illegible] to investigate prohibition as well as revenue enforcement, and start its probe at Washing- [illegible] has opposed President Cool- [illegible] numerous issues, as he also [illegible] Harding, and he announced [illegible] primary campaign that [illegible] vote for Coolidge a [illegible] party, he would support [illegible] in Congress "only when [illegible]

* * *

[illegible] we are that a cat kills [illegible] rabbit a day if al- [illegible] at large, which is their [illegible] launching a campaign to [illegible] Members of game [illegible] with State Wardens [illegible] tours of the [illegible] stray cats, dogs [illegible] animals that live on birds [illegible]

* * *

[illegible] beautiful color and var- [illegible] with the equiva- [illegible] walls, oak panelling, parquet floors, and tiled bathrooms; houses with rounded corners and ceilings, everything washable, and everything sound and damp-proof; houses, in fact, with the refinements and the labor-saving and hygienic devices at present found only in the costliest mansions and in hospitals.

And all erected in two or three days at a cost of $2,000.

Such is the vision conjured up by Commander Burney, M. P., of London, the famous inventor of the paravane, which saved so many of our ships in the war. It is made a reality, he claims, by a new building material invented by an English chemist, and by an entirely new system of construction which he himself has perfected. He is starting to build two houses.

Here is one of the revolutions hinted at by Mr. Wheatley, the Minister of Health, in the House of Commons. The would-be householder orders his house on Monday and is living in it at the week-end.

The new building material which takes the place of bricks, has a cement basis and the necessary ingredients can be made in any color.

It seems as tough as steel and feels like wood. It can be molded in any shape, and the color goes right thru it. Instead of being rough, like concrete, it is as smoothe as ivory, and there are no air bubbles.

It does not crumble like concrete. It merely cracks under a compression of 4,700 pounds to the square inch, and to cause cracks the compression must be continued for five minutes. Yet it is only a little heavier than wood.

Large standardized sections will be made in factories and transported to the site of the house. The various sections fit together and bolt.

So rapid will be the construction that, once the foundation is laid, men can come along with the ground floor on lorries, erect it, and throw it open to the tenants the same day.

OLD BUCK HUNTER IN TOWN

Charley B. Anderson, Pike township's one and only "old buck hunter," was in Clearfield today and while here took out a hunting license so as to be ready when the deer season opens. He drove out to his camp Saturday evening and en route saw nine deer, hence his rarin' to go after them.

Flora and Fauna Vanishing.

It is urged upon biologists to exert "a more serious effort to rescue a few fragments of vanishing nature," including all forms. It is pointed out, through the medium of science, that the appalling rate at which our native flora and fauna are disappearing is obvious to all except those workers whose outlook is bounded by the walls of their laboratories, and that the situation is accepted by these latter as more or less inevitable. That biologists, above all others, are in a position to "appreciate the loss of a single species or of natural associations of species" is patent. They are, furthermore, in an advantageous position to bring out by propaganda, and with the weight of authoritative counsel, the value of this conservation. Toward the furtherance of this end a national organization has been proposed.—Portland Oregonian.

All the Difference

A woman's head is always influenced by her heart; but a man's heart is always influenced by his head.—Lady Blessington.

Insulin Diet

Children of Kansas City are helping the doctors keep seven-year-old Alice Hess alive. They are contributing their pennies to a fund that is paying for the insulin treatments Alice must take daily. As long as the daily dose is administered, Alice runs and plays like other little girls. But if one is missed, she begins to pine away. She is suffering from diabetes.

Entirely Uncalled For

Little Doris, visiting in the country, had been stung by a bee. She didn't seem to mind the pain so much, but the child had a sensitive nature and she felt hurt. Between her sobs she said: "I don't see what he did it for, mamma. I hadn't done a thing to him."—Boston Transcript.

New Things in the Toilet Goods Line

Almost every week some new item is added to our line — a new and handier compact, a more alluring perfume, a better face powder, or perhaps something entirely different from anything else we have had before.

It will pay you to keep in touch with what is going on in this essentially feminine field, and the best way to do that is to "visit" with us over the Toilet Goods cases. We are always glad to show whatever may be of interest to you.

C. R. BLOOM PHARMACIST CLEARFIELD, PA.

11 South Second Street. Both Phones.

Heavyweight Fights To Be Many At Madison Square Garden This Fall

By SID MERCER
(I. N. S. Staff Correspondent.)

New York, Sept. 15.—Heavyweight bouts will be featured frequently at Madison Square Garden this winter, if Tex Rickard can employ his persuasive eloquence to good effect on certain managers who are beginning to realize that the days of fabulous purses for ordinary fighters are passing.

Today Rickard will endeavor to talk Eddie Kane and Leo P. Flynn into matching Tom Gibbons and Jack Renault for a November scuffle. Other prospective affrays will also be discussed.

Both Gibbons and Renault want Wills. Also Luis Firpo, who will linger here until next spring if he beats the deportation proceedings. He is under contract to Rickard for two more fights.

Gene Tunney, American light heavyweight champion, and George Godfrey, Philadelphia black heavyweight, can be backed into Rickard's stall. These two, with Firpo, Wills, Renault and Gibbons are the six most prominent "logical contenders." Rickard should be able to arrange many interesting combinations from that field. Wills should go well with Renault, Godfrey or Gibbons. So should Firpo with either Gibbons or Renault.

Wills and Firpo have ignored Godfrey. Renault won a ten-round decision from him recently, but the colored man put up a great battle.

Neither Firpo nor Wills will fight until late in the fall or early in the winter. Firpo will accept any match Rickard makes for him. Wills may be more cautious.

Inevitable Study.

"Do you put much study on your speeches?" "Invariably," replied Senator Sorghum. "Every speech is going to compel study at one time or another. If you don't give careful consideration to your remarks beforehand, they're likely to keep you guessing for years to come."

Pennsylvania Girl Who Tried Broadway Returns Penitently To Her Home

New York, Sept. 15 (INS.)—In a day or two May Hoffsmith, 18, will leave the Knickerbocker hospital and take a train back to her mother and sweetheart in Saylorsburg, Pa., forgiven and happy once more.

Several months ago she came to New York with dreams of becoming a famous actress. Unable to obtain a job of any kind she swallowed the contents of a bottle of iodine. Prompt medical attention saved her life and a letter from "home" did the rest.

She will leave for Saylorsburg as soon as she is released from the hospital.

They Must Have Water

Small and delicate shrimp cannot live out of the water, says Nature Magazine. If they should be thrown on the beach by some playful wave, the next flood tide will find them dead.

"THE CAT AND THE CANARY"

"The Cat and the Canary," coming to the Driggs Theatre, Friday Sept. 19th, was frankly built to win the rewards of thrills. It has a murder, a necklace robbery, the midnight reading of a will, sliding panels, opening doors, dim lights, a roaming maniac, a West Indian negro necromancer and many mysterious noises. When the lights are down the audience jumps and gurgles as much as the sacred hero and heroine. When the lights are up there in comedy and a cheerful climax.

FRESH OYSTERS

Coming Thru Every Day AND COMING FINE.

Thorn Bros.

VALVE-IN-HEAD Buick MOTOR CARS

It is surprising how quickly a Buick owner accepts, as a matter of course, *the dependability* of his car. He thinks no more of setting off for a thousand-mile jaunt than he does of driving down town — so complete is his confidence in Buick's *continuous performance.*

WHEN BETTER AUTOMOBILES ARE BUILT, BUICK WILL BUILD THEM

E. E. Orcutt's Garage

North Third Street. CLEARFIELD, PA.

This Advertisement Is Addressed To Junior High Students

Your school year has started and you'll need some few things that the school board does not furnish. And we have those things here.

Lead-propelling pencils, fountain pens, brief cases, and a lot of other things that you should have to make this year's work better than last.

Special Sale of PENCILS

We have some of those silver plated lead-propelling pencils that come in so handy. There's one waiting for you at

49c and 69c

Kurtz Stationery Store CLEARFIELD, PA.

BIG BALL GAME WEDNESDAY---CHAMPIONSHIP GAME

Between New York-Penn. League and C. & C. League

CLEARFIELD vs WILLIAMSPORT

Game Starts 3 P. M. Admission $1.00; Ladies 50c

HERE IS SOME FAST BASE BALL FOR YOUR MONEY

McCarty's ICE CREAMS

Have the proper flavor. Made up in bulk, brick and individuals, just as you desire.

Quality the best.

McCarty's

The House of Quality

Read "Listen In" every night in the week. Real news there.

BRINGING UP FATHER By McManus

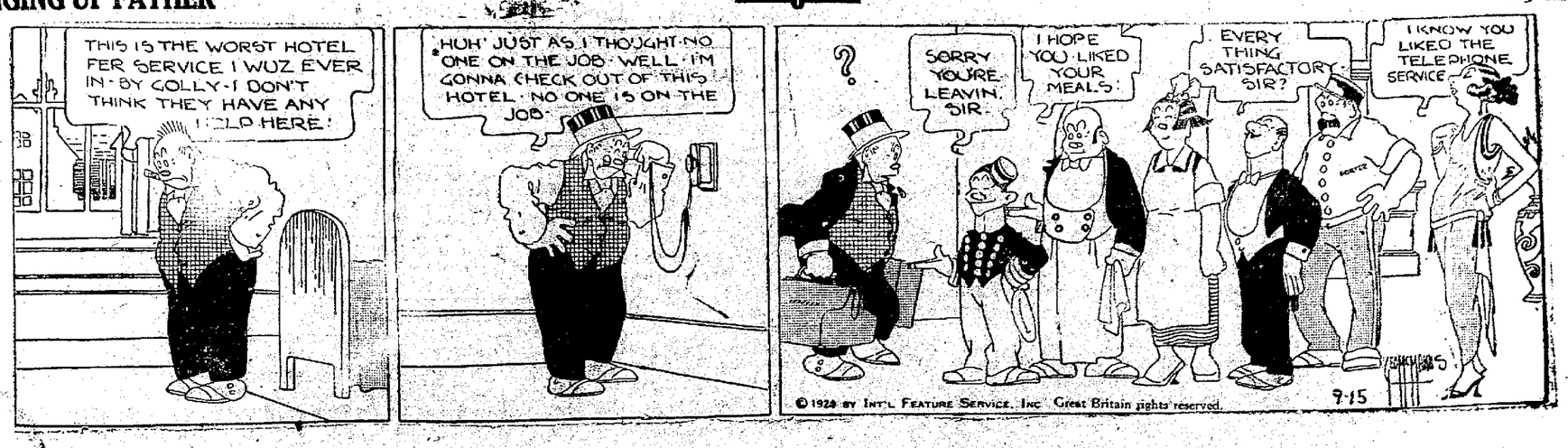

NEWSPAPER ARCHIVE® NEWSPAPER ARCHIVE®

CLASSIFIED SECTION

Classification Index

CLASSIFIED SECTION

The rates for all classified ads is cent per word with no charge le of less than 25c.

All ads for this section must be in 12 noon of day of insertion.

Please do not ask for information here an ad is "keyed blind" unless says to inquire at this office. We not give information about "blind"

THE CLEARFIELD PROGRESS
L. & C. 176 Bell 4

(A) PUBLIC NOTICES

ATTENTION

Legion Auxiliary members. Regular meeting will be held Monday evening. Sept. 15th. Please bring or year donation for the Linen Hope Chest. 9|11|4t|ch

EPWORTH LEAGUE PARTY

The Epworth League of the West M. E. church will entertain the young people of the church and Sunday school at a Corn and Weiner Roast at Nelson's farm, Mt. Zion, on Tuesday evening, Sept. 16. Call 278W for Clay book if you are going, so we can arrange for transportation. 9|13|2t|pd

CHICKEN SUPPER & FESTIVAL

A Chicken Supper and Festival will be held at Shiloh in the new Social House on Saturday evening, Sept. 20. Supper served at 5:30.
LADIES' AID SOCIETY 9|15|17|19|pd

NOTICE

Having been called away from town the plumbing shop will be closed this week. Phone calls to my residence will be given attention.
W. J. SACKETT, Plumber 9|15|2t|ch

NOTICE TO SUBSCRIBERS OF THE LADIES' HOME JOURNAL THE SATURDAY EVENING POST THE COUNTRY GENTLEMAN ...

I have taken over the subscription agency of Ralph P. Heisey for the publications and respectfully solicit your renewal subscriptions, which will be held until I call.
C. FREDERICK HALL.

Notice is hereby given: That I have turned over to C. F. Hall, my subscription agency for the Curtis Publications mentioned above. Thanking you for your patronage, I bespeak for him the courteous consideration you have always shown me.
RALPH P. HEISEY. 9|15|2t|ch

NOTICE DAMES OF MALTA

Following the regular meeting Tuesday evening, Sept. 16th. A ten course supper will be served. Your presence is requested.
FREDA HALL, Secretary. 9|15|1t|ch

BRIDGE, PINOCHLE, 500

Knights of Columbus Room, Tuesday, September 16, 8 o'clock. Benefit Memorial and Welfare C. of A. Admission 50 cents. Everyone welcome. 9|15|2t|ch

5—LOST

Lost: Tag No. 640369 between Reed farm and Clearfield. Finder please return to The Progress or call Mr. Read. 9|14|2t|ch

Lost: Class ring, bearing triangular stone, C. S. 1919 and initials "I. R." Finder please return to Progress please. 9|15|3t|ch

Lost: A checkbook on the jitney between Pennsville and Walker's Store. Marriage Certificate in it with name on. Finder please return to Progress Office. 9|15|1t|ch

(B) BUSINESS SERVICE

11—HOTELS, RESTAURANTS

THE PALACE HOTEL
American and European Plan
Open Day and Night
50 Rooms.
Z. T. BIRD, Prop.
Corner Reed and Third Streets.

7—TRANSFER-STORAGE

I'LL MOVE YOU ANYWHERE

Long or short distances all the same to me. Reasonable charges and careful handling.
H. H. ZIMMERMAN
117 Nichols St. H. & C. Phone 441W 4|17|con

Have you been "Listening In" on the back page?

Lunch Down Here Every Week Day

If you are in the habit of lunching away from home, come down here and enjoy the goodness of the lunches and meals we are serving. You'll find them better than anything you ordinarily get away from home.

VIRGINIA CHOCOLATE SHOP

More Than a Printed Page

It takes more than columns of words set in type to build a service like that given, day in and day out, to the people of Clearfield by the Progress Classified Advertising Page.

The real story back of the little ads that you see under the different headings lies in the service that these advertisers, as well as the hundreds of readers who watch the wants and offers, are getting every day.

It's a service that works "both ways from the middle." The users of these little ads are looking for results. The many who consult the classified columns daily are on the look-out for opportunities.

And the Progress gives both groups what they want. That's service!

Be sure that you read the Classified ads —today and every day.

13—REPAIR SERVICE

ELECTRICAL REPAIRING
House Wiring
Motor Doctoring
Prompt Response to all calls.
OWEN COX, 315 Daisy, H. & C. 316J

INSTALL A HUDCO
Ford Transmission Cover. Saves money on re-lining brakes.
Acetylene Welding.
H. C. GRAHAM
Woodland Road beyond East End

14—PERSONAL SERVICE

E. C. STEWART
Marble and Granite Monuments
Phone H. & C. 48J 7 N. Fourth St.

DRY CLEANING
Sponging and Pressing
Re-lining, Repairs, etc.
T. J. NORRIS
The Clothes Cleaner
Both Phones 110 Cherry St.

FRED B. LEAVY
Funeral Director and Embalmer.
H. & C. 83; Bell 85.
113-115 Third St. Clearfield, Pa.

R. WM. THOMPSON
Funeral Director and Embalmer.
Both Phones W. Locust nr. Turnpike

(C) EMPLOYMENT

21—MALE HELP WANTED

Wanted: Young man to do general bookkeeping. Experience not necessary. Good salary. Apply in writing. Address Box 11, Clearfield, Pa. 9|12|6t|ch

Wanted: Two boys for dishroom. Call at the Jordan Hotel office. 9|15|2t|ch

22—FEMALE HELP WANTED

Wanted: Experienced girl for general house work. Good wages. Call Mrs. A. L. Moore, H. & C. 136J. 9|13|tf|ch

Wanted: Ladies in this locality to embroider linens for us at home during their leisure moments. Write at once, "Fashion Embroideries," 745, Lima, Ohio. 9|10|6tp

Salesmen to sell low priced line of clothes for work, hunting, and knockabout wear direct from factory to all classes of men who are hard on clothes. Commissions daily in advance. Service Garment Co., 5 N. Water St., Philadelphia. 9|15|1t|pd

Wanted: Girl at once. Appy Riverside Hotel. 9|15|2t|ch

Wanted: Two girls for dish room. Call at the Jordan Hotel Office. 9|15|1t|ch

Wanted: A primary teacher at the Children's Home. Apply to Mrs. Frank B. Reed, Old Town Road. 9|15|3t|ch

Wanted: A woman cook, Hungarian or Slavish preferred. Must be experienced in big family or hotel cooking. $100.00 per month, room and board. Apply at Ward Hotel, Tyrone, Pa. 9|15|3t|ch

24—SITUATIONS WANTED

Wanted: Stenographer desires extra work at typing after regular employment hours. Call Progress Office. 9|12|3t|ch

Wanted: Plain sewing to do. Inquire of Mrs. Blanche Hiney, 506 Spruce St., city. 9|15|2t|ch

To a Hair.

Patron—"I want the part exactly in the middle." Barber—"Yes, sir! Yes, sir! And where, sir, would you have me place the one hair that's left over?"

(D) WANTED

33—MISC.

Wanted: To know someone who is moving toward Buffalo, N. Y., or that vicinity. I have a trip up that way and can make a better price than ordinarily. Trips must come anytime within the next three weeks. Dixon's General Hauling, H. & C. 225. 9|13|3tc

(E) RENTALS

41—ROOMS FOR RENT

For Rent: Store room. Good location. Inquire of Progress. 9|8|tf|ch

For Rent: Four room and bath ground floor flat. Inquire ABA, c/o Progress. 9|15|1t|ch

42—HOUSEKEEPING ROOMS

For Rent: Furnished apt. Also a sleeping room. Call at 405 Cherry street. 9|4|tf|ch

For Rent: Furnished rooms for light house keeping. Heat, light and bath. 120 Cemetery Road. 9|8|tf|ch

For Rent: Furnished rooms for light housekeeping. Call at 313 Turnpike avenue. 9|9|tf|ch

For Rent: Five-room flat on second floor with all conveniences. Apply 217 Reed street. 9|13|1t|pd

(F) FOR SALE

53—BUILDING MATERIAL

For Sale: Good white building stone at quarry or delivered. Inquire of Andrew Sandri, Curwensville, Pa. 9|9|12t|pd

54—COAL-KINDLING

COAL FOR SALE
Delivered in large or small quantities. Call H. & C. 98J.
T. P. DUCKETT

55—MISC.

Be wise and avoid the rush.
Buy your pipeless furnace
And have it installed now by
ROUTCH & SWARTZLE CO.

AUTOMOBILE ROBES
and Horse Blankets for sale.
Prices moderate.
A. HARWICK, Market Street.
9|11|eod|6t|ch

For Sale: One new Winchester 38 in good condition. Inquire 414 Nichol street. 9|13|2t|pd

(G) LIVE STOCK

61—LIVESTOCK FOR SALE

For Sale: 1 cow 5 years old and 1 heifer calf 5 months old. Call at Alf Hall's, about one mile from Mineral Spring. 9|13|2t|pd

For Sale: Team of mules. Weight 2600, 8 and 9 years old. Very good workers. Price $350. Call Charles Styers, Olanta, Pa. 9|13|4t|pd

(H) AUTOMOBILE

71—USED CARS

Be sure your headlamp lenses comply with the law. We have all sizes, $1.50 per pair.
WILLIAMS AUTO SALES CO.

Oakland Touring
Chevrolet Touring
BOAG & BOAG
11 South Third Street

PICKUPS IN USED CARS
1922 Lexington
1922 Ford Roadster
3 Ford Tourings, 29 and 23
1923 Chevrolet Roadster
PENN MOTOR SALES
Bell 199 H. & C. 150

Tom Sims Says

There seems to be a difference between pleasure and happiness.

Where's our vest? We got to have it cleaned for the coming winter.

A policeman shot a robber in Kansas, and that's all right; but in New York he would have to claim it was an accident.

The Prince of Wales smokes cheap American cigarets. The world may be startled some day to learn he eats onions.

Autos are hard to dodge, but not as hard as political issues.

One tragedy of life is most former football stars are coaching now for less than bricklayers make.

Germany says she will pay to the limit, but she reserves the right to think it is the limit.

Golfers may be foolish people, but they don't play polo.

The lucky owners of summer suits which have shrunk will soon find they make excellent underwear.

What will become of the white trousers this winter? Lay aside a shirt and use the set for pajamas.

The girls who have been wearing knickers and heavy stockings will put on warm silk when the chilly days arrive.

In Rockwood, Tenn., a farmer killed one of his hired hands without working him to death.

We could believe tourists were having a good time if they all didn't look so tired and worn out.

They say Jack Dempsey will be married and give others the chance to say his wife will then be champion.

When a man says he will marry a movie star in a year or two it may mean she has previous engagements to fill.

BARGAINS TO QUICK BUYERS
Dodge 5-Passenger Touring
Chevrolet 490.
2 5-Passenger Nash Tourings
Nash with Rex Top
5-Passenger Reo.
2 5-Passenger Oaklands
CLEARFIELD AUTO SUPPLY CO.
7|24|con

For Sale: Hudson Speedster in A-1 condition, for $350; 1924 Ford Coupe like new; 2½-ton dump truck.
BIGLER GARAGE
H. & C. 713R2 Bigler, Pa.

Agents for Auburn Automobiles
General Machine Work, made to order.
Cylinder Re-grinding.
Distributors for McQuay Norris pro-Connecting Rod and Main Bearings ducts.
EDWARDS-CONFER CO.
Both Phones Curwensville, Pa.

For Sale: 1922 Ford coupe equipped with Hassler shock absorbers and five brand new tires. Inquire Progress. 9|15|4t|ch

EXCEPTIONAL VALUES
IN USED CARS
Ford Coupe
Chalmers Roadster
Chalmers Touring
Buick Touring
Dodge Touring
Ford Touring
Ford Roadster
DERRICK BROS.
3rd St. bet. Locust & Mkt. Ph. H. & C.

Dodge Screen Truck
Republic Truck
1923 Ford Coupe
Dodge Touring
Willys Knight Touring
Ford Touring
WM. H. SEIPLE
326 E. Market St.
Clearfield, Pa. Both Phones

SERVICE WELDING AND REPAIR COMPANY
Oxyacetylene welding of Frames, Castings and Auto Parts
H. G. OGDEN, Prop.
Bell 61R. Weaver St., Rear Park

72—SERVICE STATIONS

FORD MAGNETOS CHARGED $5.00
New method which guarantees them as good as new. Come and save $45 or $50 on your Ford.
AMBU ELECTRICAL SHOP
H. & C. 56R 324 W. Fifth Ave.

POLMET POLISHING CLOTH
Makes the nickel on your car look like new. Cuts rust and dust.
ACME VULCANIZING CO.

FORDS—ALL MODELS 1924
Immediate Delivery
Used Fords $50 up.
CENTRAL GARAGE
Clearfield, Pa. Both Phones

(I) REAL ESTATE

81—HOUSES FOR SALE

For Sale: Lot 85x135, containing two frame houses. Bargain for quick buyer. Located just across Moose Creek on Mt. Joy Road. See W. I. Robbins, Clearfield. 9|8|tf

HOME AND INVESTMENT $1,000
Frame house, 6 rooms, bath, electric light. City water. Slate roof. Lot 57x100 ft. Close Ogden avenue and Fourth street.

Nine-acre farm ¼ mile from South Side, Curwensville. Underlaid with coal. Six acres land leased at 50 cents per ton royalty. House with good cellar. Well water, good fruit trees. Price $1,400 for quick sale.

One acre ground, frontage of 165 ft. on State road at Woodland, Pa. 5-room bungalow, electric light, front and back porches. Garage 24x36 ft., which is doing a good repair business and good trade in gasoline and oil. Tools included. Price reasonable.
C. G. BLOOM
Real Estate and Insurance
215 W. Fifth Ave. Bell 141M 9|15|tf|ch

83—FARMS FOR SALE

For Sale: 30 acres in Bradford Township. Good house, barn, two orchards, 20 acres timber, water in house and cultivation good. For information write to Howard Walk, Woodland, Pa. 9|15|3t|pd

PENNSY-GRAMS

Philadelphia, Sept. 15. (INS.)—During a domestic quarrel here yesterday, Joseph Settelen, a stationary fireman shot and seriously wounded his 17-year-old stepdaughter, Emily Dickerson, attempted to shoot his wife and then fired a bullet into his own brain dying instantly.

Panic-stricken after her husband had fired at her, Mrs. Settelen ran to a window on second story and was hanging by her hands from the window sill when she was rescued by Chas. W. Schell, a neighbor. An operation was performed on the girl, Emily, late yesterday in an attempt to save her life.

Police say Settelen quarreled constantly with his wife and two stepchildren. He came from France a few years ago.

Pittsburgh—W. D. Richardson, 75, the oldest Pittsburgh policeman in point of service is dead today. Richardson died from heart disease yesterday while on his way for duty, in a side car of a motorcycle. He has a record of 38 years on the "force."

Pittsburgh—It took four police patrols early today to take more than 80 Chinese to the police station after score of detectives and police raided two buildings in the heart of the Chinese district where the orientals were said to be.

Pittsburgh.—Mrs. Mary Catulo, 22, is being held by police here today in connection with the death of her husband, Frank Catulo, 31, who was found murdered this morning in his bed. Catulo was apparently hacked to death with a hatchet. A blood-stained hatchet was found on the floor near the bed.

Hazleton, Pa., Sept. 15 (INS.)—Gerge Vanhorn, catcher of the Weatherly, Pa., baseball team, was killed early today when the automobile in which he was riding turned over near here.

Lewistown—A roving bootlegger was arrested here last night. Police declare that John McKenna, of Pittsburgh, who fell into the toils of the law at the Lewistown station of the Pennsylvania railroad had been serving booze in smokers of railroad trains.

Harrisburg—Jacob Ulrich, 45, is being held by local police following charges made by Mildred Reed. Ulrich is alleged to have posed as a policeman and ordered Miss Reed's escort to leave her and then attacked the girl.

TRINITY CHURCH ITEMS

Yesterday's session of the church school had exceptional interest and profit. The lesson was rich in practical instruction. Attendance mounted to 478 and the offering advanced to $2[illegible].27. Three new teachers took their places, and new names were enrolled.

Many strangers were found in both morning and evening congregations. The music was unusually soulful; anthems, duet and solo with chorus taking up the refrain.

From the text, "Until I went into the sanctuary of God," Pslam 73:17, the exposition presented "The Sanctuary the Solvent of Every Supreme Moral Subject." Among the propositions elaborated was the apparently strange hold the Middle Ages have on the minds and lives of educated people, a period of grotesque admixtures, huge faults, wild fancies, vices and some virtues—of first importance and power. This was found in the maintenance of the spiritual as the premier matter of life; and, also, in an authoritative certainty about religion and the soul here and hereafter. Reprehensible and harmful, it is more correct to say, disastrous, is the attitude of those who neglect the supreme subject—the spiritual, or give it their total repudiation. And the absenteeism from the sanctuary, based on sheer convenience, diminishes reality about religion from the full action in and comfort of life to a mere inert doctrine or dogma. Stronger and more direct admonitions have never been uttered from the pulpit in this pastorate than yesterday morning.

This week's events: Wednesday, 2.30, Woman's Home Missionary auxiliary, Mrs. E. F. McLaughlin's group in charge; 7:30, mid-week congregational gathering, with the first study of the cities to which Paul wrote his treasured epistles, Rome being the first to be presented. Sunday, 21st, Holy Communion, baptism of children, 10:30.

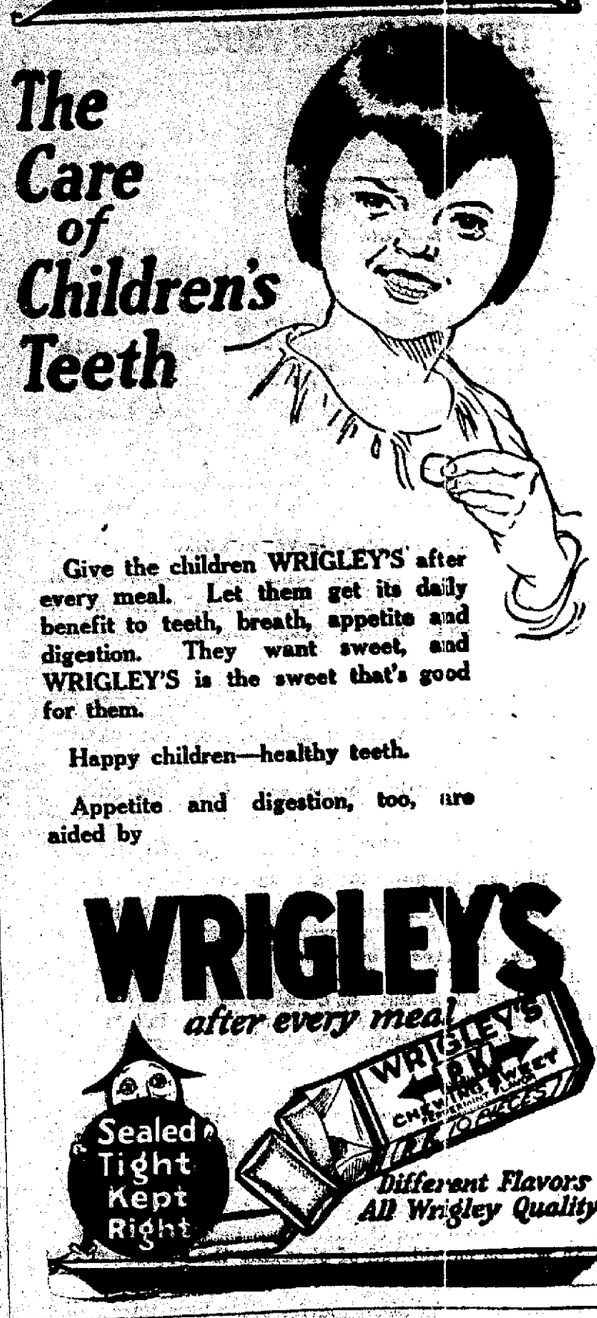

Curwensville's Own Column

Mr. and Mrs. George Weber, prominent Troutville people, were callers at several Curwensville homes Sunday.

Miss Kephart, of Clearfield, was the guest of Mr. and Mrs. Ray Hile, at their home near the Watts farm Sunday.

Communion services were held in the M. E church Sunday morning and evening. The attendance was much larger at the first service than at the second.

Misses Maude and Pearl Elder entertained at their home on Susquehanna avenue last Friday evening, a number of their friends in honor of Miss Mary Shearer, who has recently returned from Los Angeles Cal. The evening was spent in games and dancing. Delicious refreshments were served at a late hour.

Mr. and Mrs. Samuel Geyer and Mrs. Hesser, all of Altoona, spent Saturday as guests of Rev. J. V. and Mrs. Adams at the M. E. parsonage.

A number of people were at the foot of Walnut street Sunday and viewed the new concrete Anderson Creek bridge which had been pronounced finished. The ground work looks solid and lasting enough, but the finishing is defective, was the opinion of most of the viewers. The top of second span is considerable lower than top of first span, which makes it look rather peculiar. The east bridge wall is nicked in a number of places and needs patching. These defects may be amended before the bridge is finally taken off the contractor's hands. But as a general observation the structure looks as though it might stand the wear and tear of flood and weather for ages to come. This is the third structure that has been built on the same foundation piers.

Frank Rafferty and sons Raymond and Niel, have gone to Detroit for the winter.

Miss Annie Johnston is visiting with relatives in Winbur.

No providential interference and a sufficient number of the members appearing, Borough Council will hold a long delayed session.

Paul Rankin came in Sunday from Purchase Line for a short visit with his mother, Mrs. Dean Rankin.

The kiddies living on the south side of Anderson Creek, are just tickled to death, as they are now permitted to use the walk on the new bridge, instead of having to use the temporary wooden one.

Must Have Living Prey

A snake would starve to death rather than eat anything but living prey.

New Furs on Sale

The great sale of furs in connection with our Fall opening is creating a lot of interest all thru this vicinity. The furs are as beautiful as they can be and the stylings of the coats and neck-pieces are real chic.

And it's your opportunity to get price concessions now that you will not get later on. The furriers declare, too, that the first skins are the best skins as they are the pick of the trapper's ship.

HIPPS-WHITMARSH
Specialty Shop
NEW MOOSE TEMPLE.

NewspaperARCHIVE® NewspaperARCHIVE®

THE CLEARFIELD PROGRESS

Published every day except Sunday by the Progressive Publishing Company, Progress Building, Clearfield, Pennsylvania.

G. ALBERT STEWART, Managing Editor.
J. D. CONNELLY, City Editor. R. S. NIGHTINGALE, Adv. Mgr.
A. M. BRAUND, Foreman.

OFFICERS

R. H. SOMMERVILLE, President.
JAMES GRAY, Vice President.
G. A. STEWART, Sec'y.-Treas.

H. & C. Telephone No. 176 Bell Phone No. 47.

TERMS OF SUBSCRIPTION BY MAIL

One Year.....$4.00 Three Months.....$1.50
Six Months.....$3.00 One Month.....$ .50

Pa., as second class mail matter.Entered in Post Office at Clearfield,

By Carrier 12 cents per Week Payable to Carrier.

THE ETHICAL WAITER

A code of ethics adopted by the National Restaurant Association in its convention at Chicago includes this notable clause:

"Purchasers shall not be overloaded with food, nor shall they be permitted to select inappropriate combinations of foods and beverages without a word of caution from the waiter or server."

This represents dietetic progress as well as ethical advance. It is a noble ideal. It should also be a profitable policy. A patron sent away with his digestive processes proceeding comfortably is sure to have a friendly glow of appreciation for the restaurant and feel like patronizing it again.

It does, however, presuppose a considerable knowledge of foodstuffs, food values and food properties, singly and in combination. There will have to be schools for waiters. The ideal waiter will be a veritable Dr. Wiley, with the added grace of a Chesterfield and the diplomacy of a Talleyrand. Some patrons do not like to be told what they should and shouldn't eat, and like to make their own dietetic mistakes, regardless of consequences.

THIRTEEN MONTHS

At a meeting of scientists in Madrid, bearing the discouraging name of International Geodetic and Geophysical Union, the question will be considered of changing the present calendar system to make a year of 13 months of 28 days each.

This matter has been discussed for some time informally, but now the scientists are going to make a concerted drive for simplification of the calendar.

Revolutionary as the thing sounds at first, it commends itself to most people after a little thought. The present system is a queer, complicated arrangement, representing a long succession of compromises. The proposed system is simplicity itself. It would make the calendar month correspond to the lunar month, as it did originally among all nations. Every month would not only have four weeks but would start on the same day of the week—Sunday. Saturday would come always on dates that were multiples of seven — the seventh, fourteenth, twenty-first and twenty-eighth. Anyone could tell in a moment what day of the week any particular day of the month would come on.

The 365 days of the year would make 13 months and one day. The extra day would be a "floating day", known perhaps as "New Year's Eve", regarded as a holiday and not counted. The same thing would be done every four years with "Leap Year Day".

Prof. Charles F. Marvin, head of the United States Weather Bureau, is heartily in favor of the plan. Dr. Henry J. Cox of Chicago, who will attend the conference in Madrid, says that the churches are not opposed to it because it would not interfere with their calendars.

That ought to settle the matter, but probably will not. It takes a long time to overcome the inertia of human institutions, no matter how logical a proposed change may be.

Your Savings

The fellow who tries to save only what is "left over" usually tries to save when there is nothing left but the impulse. Successful savers put savings first because saving first means saving systematically, while saving last means saving by chance. Get right on this saving proposition! Start today.

Clearfield National Bank

"The Bank of Personal Service"

Progress Editorials for Women

JUST POLITICS

By FLORENCE DAVIES

"Nothing in the papers these days," said a woman with disgust, "Nothing but just politics. If it isn't the speech of one candidate it is a radio address by another. Even murder trials seem to have lost their appeal."

I wonder how many women feel the same way about the front page news these days.

"Just politics," they say, as if politics isn't very much their business.

In the first place, it does look as if politics is the business of every woman who believes in fair play. After having fought for over half a century for the right to take part in politics it's only a matter of fair play for us at least to give the thing we've fought for a fair trial. Besides, doesn't it look like bad economy to spend fifty years working for something that we didn't want enough to use?

But that isn't the only reason why "just politics" is something that concerns every woman. A great many people will say right here that it concerns every woman because it concerns the country, which is true enough. Plain loyalty to our country ought to make each one of us care about the men who govern it.

But the reason I was about to suggest was not so altruistic. It was a perfectly selfish reason. We women ought to care about politics, we ought to use our vote now that we have the chance to do so, purely for our own sakes, because doing so is one way to grow as individuals.

Isn't the man or woman who takes his part in the government of his country by casting his vote a bigger, broader person, a larger individual than the person who is content to close his mind and drift along?

A woman who thinks seriously about the affairs of her country is a bigger woman than one who never thinks of anything outside her own little sphere of action.

Here is an opportunity for personal growth, for becoming bigger people than we are, for stretching our minds a little, broadening our interests, increasing our sense of responsibility, a chance which we, as women cannot afford to overlook. In a purely selfish way, we owe it to ourselves to grasp every opportunity to become larger individuals, and a voting citizen is surely a larger individual than a non-voting citizen, because he is one who functions more completely.

The fact that politics seems a little outside our immediate realm of interest, if that be the case, is the very reason why we ought to begin now to widen the circle of our thinknig.

Loyalty to the country might well be named as the great reason why women ought to "know what it's all about, instead of exclaiming "just politics" when the front pages of the papers seem to carry little else. But purely selfish loyalty to ourselves and the opportunity to be bigger individuals is not a reason of which we need to be ashamed.

Market News

NOON NEW YORK STOCKS

American Loco	79¼
Amer' Smelting	74⅜
Baldwin Loco	21
Bethlehem Steel	44¾
B. and O.	62
Gen. Leather Pfd.	47⅜
Marland Oil	35⅝
Middlestates Oil	1⅜
Pennsy R. R.	44¾
Sinclair Oil	18
Studebaker	40
Texas Oil	40⅝
U. S. Steel	107⅞
Cosden Co.	27
Crucible Steel	55½
General Motors	14¾
Willys Overland	8⅜

GRAINS CLOSE IRREGULAR

Chicago Sept. 15 (INS.)—Grains were irregular at the close today.

Wheat closed 1 7-8 to 2 1-2 up.

Corn finished 3-8 to 3-4 off.

Oats closed 1-4 off to 3-8 up.

The strength in wheat was traceable directly to heavy buying by houses with seaboard and foreign connections.

Warmer weather brought seeling in corn and while these sales were offset in early trading by buying by influential houses at each decline, the market seemed inherently weak and sagged off at the close.

Oats centered on the May future with hedging pressure this being offset by buying against export business and on resting orders. The market was generally strong.

Miss Miriam Stage left this morning for Lewisburg, Pa., where she will enroll as a freshman in Bucknell University.

It Pays to Advertise

START TO PLAN NEXT SPRING'S BUILDING NOW

It's not too early to start planning on that new home you're going to build next Spring. We have a wonderful book of plans we'd like to have you inspect and go over with you.

In this book there are many plans for houses like you'd love to own and we can get together to plan and provide for them as soon as Spring will open up again.

Then, too, there might be some changes you will want to make in your home during the winter. We can also talk that over.

We Have Everything To Build Anything

Clearfield Millwork And Lumber Co.

Both Phones.

CENOL PREPARATIONS

If your premises are infested with roaches, bedbugs, or ants we have a CENOL Preparation that will kill them off. Then, too, there's a drain cleaner and a cleaning compound.

Hunter's Drug Store

Opposite the Post Office And Just As Reliable.

FLY-TOX Kills MOTHS FLIES Mosquitoes Roaches Ants Bed Bugs Etc.

In Bottles Only
Half Pint....50c
Pt. 75c Qt. $1.25
Trial Sprayer Free
Hand Sprayer.....40c
At Grocers & Druggists
Developed at America's Foremost Industrial Research Institute.

Kills 'Em Dead

Heating Boilers

Now is the time to have your Heating Boiler put in condition, smoke connections made and boilers repaired so they work satisfactorily.

H. & C. Phone 329J

W. A. CHASE, Jr.

Plumbing, Heating and Tinning
Shop In Rear of 322 Locust St
CLEARFIELD, PA

LET US STORE YOUR AWNINGS

Nearly time to think of taking down your porch or house awnings and storing them away for the winter. Let us do that. We are careful, storage room is clean and dry.

Then, we will be ready to put them up on the first hot days of next spring.

A. LEA HESS

H. & C. Phone 250-W.

DAILY RADIO PROGRAM

(Compiled by United Press.)

TUESDAY, SEPTEMBER 16.

(Tuesday's Best Features.)

WGY—Radio comedy.
WBZ—Artist instrumental recital (7:15 P. M.).
WFAA—Schubert Junior Glee Club.
KDKA—Mexican Independence Day program.
KDKA—Century Male Quartet.

(Eastern Standard Time)

WEAF, NEW YORK—492.
5 P. M.—Joseph Knecht's Orchestra.
5:55 P. M.—John Smith's Orchestra.
7 P. M.—Touring with C. D. Isaacson.
7:30 P. M.—The Gold Dust Twins.
8-9 P. M.—Eveready Hawaiians.

WJZ, NEW YORK—455.
6 P. M.—Frank Dole on "Dogs."
7:15 P. M.—Hotel Vanderbilt Orchestra.
7 P. M.—Wall St. Journal review.
7:10 P. M.—Nacoomes, Indian legends.
7:20 P. M.—University of the Air.
7:45 P. M.—Eatey Organ recital.
8:30 P. M.—Outlook literary talk.
9:15 P. M.—Plaza Theater Orchestra.
10 P. M.—Roger Wolfe's Orchestra.

WHN, NEW YORK—360.
5:30 P. M.—Violin solos, Olcott Vail.
6 P. M.—Paul Specht's Orchestra.
8:30 P. M.—Bertram Goodman Orchestra.
9 P. M.—Strickland's Orchestra.
9:30 P. M.—"Constitution Day."
9:35-10:30 P. M.—Popular program.
10:30 P. M.—Club Alabam Orchestra.

WOR, NEWARK—405.
5:15 P. M.—"Music While You Dine."
5:30 P. M.—"Man in the Moon" stories.
6 P. M.—Halsey Miller's Orchestra.
6:20 P. M.—Bill Stenke's sport talk.

WIP, PHILADELPHIA—500.
(Closed entire week.)

WOO, PHILADELPHIA—500.
(Silent night for WOO.)

WDAR, PHILADELPHIA—395.
6:30 P. M.—Dream Daddy's stories.
8:50 P. M.—Theater chat, Arnold Abbott.

WFI, PHILADELPHIA—395.
6:30 P. M.—Meyer Davis' Orchestra.
6 P. M.—Sunny Jim, the Kiddies' Pal.
7 P. M.—WFI Evening Concert Program.

KDKA, PITTSBURGH—326.
5:30 P. M.—Organ recital, A. L. Taylor.
6:30 P. M.—The Children's Period.
7:15 P. M.—U. of P. lecture.
7:40 P. M.—Stockman market reports.
8 P. M.—Century Male Quartet, assisted by Leo Kruczek, 'cellist.

WCAE, PITTSBURGH—462.
5:30 P. M.—William Penn Orchestra.
6:30 P. M.—Uncle Kaybee.
8:30 P. M.—Concert program.
10 P. M.—"Sid" and his Gang.

WCAP, WASHINGTON—469.
(Silent night for WCAP.)

WRC, WASHINGTON—469.
6 P. M.—Children's Hour, Peggy Albion.
7:45 P. M.—Agricultural talk.
8:15 P. M.—Mary Callahan, soprano.
8:30 P. M.—To be announced.
8:45 P. M.—William Cross, baritone.
9 P. M.—Political talk.
9:15 P. M.—Irving Boernstein's Trio.

WGY, SCHENECTADY—380.
7:40 P. M.—Baseball scores.
7:45 P. M.—Radio comedy, "A Single Man," in 4 acts, by WGY Student Players, with orchestra.

WGR, BUFFALO—319.
5:30 P. M.—Lopez-Statler Orchestra.

WBZ, SPRINGFIELD—337.
5 P. M.—Leo Reisman's Orchestra.
6 P. M.—Baseball, markets, news.
6:30 P. M.—Kiddies' bedtime story.
6:40 P. M.—Playlet, "The Killer."
7:15 P. M.—Hans Letz violinist; Horace Britt, 'cellist; Miss Frieda Siemens, pianist.
8:20 P. M.—Program to be announced.

WJAR, PROVIDENCE—306.
7:05 P. M.—Musical program.

WMAF, SOUTH DARTMOUTH—263.
5 P. M.—Joseph Knecht's Orchestra.
6:25 P. M.—John Smith's Orchestra.
7 P. M.—Touring with C. D. Isaacson.
7:30 P. M.—The Gold Dust Twins.
8-9 P. M.—Eveready Hawaiians.

WNAC, BOSTON—278.
6:30 P. M.—WNAC Dinner Dance.
7:10 P. M.—Boston American Orchestra.

WCX, DETROIT—517.
5 P. M.—Hotel Tuller Orchestra.
8:30 P. M.—Musical program.

WWJ, DETROIT—517.
7 P. M.—Detroit News Orchestra.

WLW, CINCINNATI—423.
10 P. M.—Bennie Cummins' Orchestra.
10:25 P. M.—Braberger's Band.
11 P. M.—Bernie Cummins' Orchestra.
11:30 P. M.—The "Tuni Three."
11:35 P. M.—Mastropanio Trio.
11:55 P. M.—Chubb-Steinburg Orchestra.

WSAI, CINCINNATI—360.
7 P. M.—Hotel Gibson Orchestra.
7:30 P. M.—WSAI Radio Chimes.
7:45 P. M.—Children's stories.
8 P. M.—Hotel Gibson Orchestra.
9 P. M.—Studio concert program.

WJAX, CLEVELAND—390.
7:30 P. M.—Cartoon talk by Don Palmer; bedtime stories.
8 P. M.—Margaret McGuinness, soprano.
10:30 P. M.—Ponce de Leon Orchestra.

WTAM, CLEVELAND—390.
6-7:30 P. M.—Statler dinner music.

CKAC, MONTREAL—425.
7:30 P. M.—Rex Battle's Orchestra.
8:30 P. M.—S. S. Canada Orchestra.
10:30 P. M.—Jos. C. Smith's Orchestra.

PWX, HAVANA—400.
(Silent night for PWX.)

(Central Stanadrd Time)

KYW, CHICAGO—536.
Late news every half hour.
5:45 P. M.—Children's bedtime story.
6 P. M.—Joska DeBabary's Orchestra.
7 P. M.—Chicago Musical College.
7:30 P. M.—Farm Bureau addresses.
7:45 P. M.—Musical program continued.
9-10:30 P. M.—"At Home" program.

WMAQ, CHICAGO—447.5.
5 P. M.—Chicago Theater Organ.
5:30 P. M.—La Salle Orchestra.
7 P. M.—Literary talk, Harry Hansen.
7:20-8 P. M.—Program of talks.
8:15 P. M.—Lyon and Healy program.

WGN, CHICAGO—370.
5:30 P. M.—Drake Concert Ensemble.
7:30 P. M.—Classic hour.
9:30 P. M.—Jack Chapman's Orchestra.

WEBH, CHICAGO—370.
6:30 P. M.—Orchestra; soloists.
8:30 P. M.—Studio concert program.
10:30 P. M.—The Oriole Orchestra.

WQJ, CHICAGO—448.
6-7 P. M.—Ralph Williams' Orchestra assisting soloists.
9 P. M.—Ralph Williams' Orchestra.

WCBD, ZION—345.
(Silent night for WCBD.)

WLAG, MINNEAPOLIS—417.
6 P. M.—George Osborn's Orchestra.

WHAS, LOUISVILLE—400.
4-5 P. M.—Orchestra. WHAS features.
7:30 P. M.—Eur Schmiede Harmony Digers, Fred R. Eur Schmiede, director.

WOC, DAVENPORT—484.
(Silent night for WOC.)

WOAW, OMAHA—526.
6 P. M.—Popular half hour.
8:30 P. M.—Dinner concert program.
9 P. M.—Studio concert program.

KSD, ST. LOUIS—546.
(Silent night for KSD.)

WOS, JEFFERSON CITY—440.9.
(Silent night for WOS.)

WDAF, KANSAS CITY—411.
5 P. M.—Weekly child talent program.
6-7 P. M.—School of the Air. Music.
11:45 P. M.—Nighthawk Frolic: The Merry Old Chief and the Plantation Players.

WHB, KANSAS CITY—411.
5-9:30 P. M.—Concert program.
10:30 P. M.—Program of dance music.

WSB, ATLANTA—429.
8-9 P. M.—Concert program.
10:45 P. M.—Late entertainment.

WMC, MEMPHIS—500.
8:30 P. M.—Program to be announced.

WFAA, DALLAS—476.
5:30 P. M.—Bedtime and fairy tales.
8:30 P. M.—Walter Fried, violinist.
11 P. M.—Schubert Junior Glee Club.

WBAP, FORT WORTH—476.
7:30 P. M.—Concert program.
9:30 P. M.—The Butcher Hawaiians.

(Pacific Coast Standard Time)

KGO, OAKLAND—312.
4 P. M.—St. Francis Concert Orchestra.
6:45 P. M.—Final news, stocks, etc.
8 P. M.—Arion Trio; soloists; talk.
10 P. M.—Henry Halstead's Orchestra.

KPO, SAN FRANCISCO—423.
4:30 P. M.—Rudy Seiger's Orchestra.
5:30 P. M.—Children's hour stories.
7 P. M.—Rudy Seiger's Orchestra.
8 P. M.—The Duns of Peralto.
10 P. M.—Bradfield's Versatile Band.

KFI, LOS ANGELES—100.
8 P. M.—Cocoanut Grove Orchestra.
9 P. M.—Studio concert program.

KHJ, LOS ANGELES—395.
6 P. M.—Art Hickman's Orchestra.
6:30 P. M.—Children's program.
8-10 P. M.—Program celebrating Mexican Independence Day.
10 P. M.—Art Hickman's Orchestra.

KGW, PORTLAND—492.
8 P. M.—Evening concert program.

The Adults In Every Family Should Have Plenty of Milk In Their Diet

Most folks, especially those who give little or no is essentially a food for babies. This has come about attention to their diet, have come to think that milk thru the constant association of ideas. When you think of little baby, you naturally think of milk. But tests have been made whereby milk has been shown to be as essential in the diet of grown-ups as it is in the diet of the growing baby.

In the first place milk contains fats. These fats are necessary for the adults and in no other single form of food can you find the fats in chemical form which are so easily digestible as they are in milk.

The vitamines, of which the medical fraternity have been proving are the thing for many folks, are in milk in their two forms—soluble A and soluble B. These two different chemical ingredients in milk are so easily assimilated by your system and are in the milk in such perfect chemical harmony, that you at once get the building up process which these vitamines produce.

The fact that lime is more abundant in milk than in any of the common foods, assures your body of a plentiful supply of this very important mineral.

Then comes sugar. The sugar contained in milk is not the sugar of your table. It is not sweet and many folks who abhor sugar in its common form can get all the sugar that their systems require by drinking plenty of milk, and they get the chemical effects without the unpleasant, to many folks, taste of the ordinary cane or beet sugar.

Then, it follows that all adults should drink as much milk as they can possibly assimilate. Start drinking at least a quart of our milk during the day —at intervals if you prefer—but drink the quart and you'll soon see that you are feeling better and that your general condition of health is very much improved.

The Milk You Get Here Contains a Higher Percentage of All These Ingredients Than Much Ordinary Milk Which Is Sold. You Also Have the Protection of the Pasteurization Process Which Is Your Insurance Against Germs

Clearfield County Milk Producers Association and Clearfield Dairy Co.

NEWSPAPER ARCHIVE® NEWSPAPER ARCHIVE®

SPORTS

DUNDEE-BERNSTEIN BOUT TONIGHT

New York, Sept. 15. (INS.)—Johnny Dundee and Jack Bernstein, both former junior lightweight champions, will settle an argument of long standing when they clash in a 15-round bout here tonight.

After losing the title to Bernstein, Dundee won it back, only to lose it again to Kid Sullivan. Criticism of the decision which enabled him to regain the title from Bernstein has intensified Dundee's desire to win the rubber contest tonight.

TAGGING ALL THE BASES

The Giants blanked the Cardinals [illegible] and retained their lead of nine points over Brooklyn. Nehf and Ponder, battery mates, knocked homers.

Vance won his 14th straight and his 26th game of the year by blanking the Reds with four hits, 2 to 0, the Dodgers increasing their lead over Pittsburgh to two full games.

The Tigers turned on the Senators, a homer by Manush with the bases full winning the game 5 to 2. Dutch Leonard showed his old time skill when Washington got men on the bases.

The Yankees curled up before Hollis Thurston's shoots and dropped a game to the White Sox, 5 to 2. The champs still trail the Senators by one game.

The Athletics gracefully lost to the Indians in their last appearance at Cleveland, 4 to 3.

The Reds got good pitching when they didn't need it, Ross allowing only [illegible] hits as his mates battered Sisler's pitchers. Score Boston 10, St. Louis 0.

Bachelors! Here's Your Chance!

If you are a young fellow with no matrimonial prospects, here is your opportunity—or rather opportunities—to get yourself a wife. These two Chicago maidens, June Zeiser, 21 (left), and her sister, Cecelia, 25, are only too willing to wed. But there's one little catch to it. The man—or men—who take advantage of their bargain must agree to pay off forthwith a $3500 mortgage on their mother's 60-acre farm near Milwaukee That's why they are making the offer. And the acceptance—or acceptances—must come quickly, as a sheriff's sale is looming.

WHAT THE WORLD KNOWS ABOUT HARRY WILLS, NEW RING STAR, WOULD FIT VERY NICELY IN A DRESSMAKER'S THIMBLE

What does the world in general know about Harry Wills? What do the sport writers know? Nothing except that he is a negro.

One writer claims he has no punch. Another says his hands are bad. None of them give the big fellow credit for being what he is.

Harry Wils has been before the public for years as a fighter. He is married to a nice looking woman with colored blood. When not in training he works as a stevedore, not a moving picture actor. There has been no scandal connected with him in any way. He was not a draft dodger. He is not a blusterer. He does not pose in the limelight. Seems to care little what newspapermen, sports writers and others think of him or say about him. He is a mystery.

The argument that he has no punch lacks foundation when it is remembered that he is the only man who ever knocked Sam Langford down and out. The writer saw him do that trick twice. He is the best built man in America today. Walsh admits that he is as strong as a bull. He showed this when he toyed with Firpo and held him helpless. No man can hold Harry Wills in a clinch if Wills wants to break it. He is the cleverest big fighter this country ever produced with the possible exception of Kid McCoy. He is canny. It might be possible that he is waiting for a chance to show what kind of a fighter he really is if Jack Dempsey, who studiously avoids him, gives him a chance at the heavyweight crown. The fistic world may get a shock on that day.

DRIGGS THEATRE Clearfield, Pa. **Fri. Sept. 19**

PRICES: 75c-$1.00-$1.50 Plus Tax. Seats Now Box Office

NOT A MOTION PICTURE

KILBOURN GORDON Inc., Presents

The most exciting play ever written

Chills Thrills Laughs Romance Surprise

CAT AND THE CANARY

The Greatest of all Mystery Plays

By JOHN WILLARD Staged by IRA HARDS

The Sensation of New York, London and Chicago

STEVENS IN CHICAGO HERALD SAYS: "NOT ONLY STRONG WOMEN BUT WEAK MEN SCREAMED."

BROWN'S | 9 STORES | BROWN'S

New Autumn Styles in Pumps and Oxfords at Brown's Low Prices.

$4.95 and $5.95

Black Kid, Suede, Satin, Patent and Tan Calf in Pumps.

Black Calf, Black Kid, Patent Leather and Tan Calf in Oxfords.

SEE WINDOW DISPLAY

Brown's Boot Shops

Clearfield-Philipsburg

Co-Operative Communities

The most primitive example of co-operative communities exists in the coffee plantations of Nicaragua and Guatemala. Here the laborers build their own houses and lead a healthy happy community life, although they probably never heard the word "co-operative" and know nothing of modern hygienic devices.—World Health.

Read The Progress Want Ads.

Ancients and Sunspots.

The ancients were at a great disadvantage in not knowing about sunspots. A casual reading of newspaper stories concerning the latest of these manifestations suggests that the Greeks would have taken the elopement of Paris and Helen as a matter of course; that the Trojans would have had no difficulty in finding a plausible origin for the wooden horse; that Caesar would have looked with pity instead of reproach upon Brutus, and that Lady Macbeth would have exclaimed: "Out, d—d sunspot!"—New York Sun.

Both Animal and Bird.

One of the strangest animals known is the platypus, a creature inhabiting the river banks of Australia and Tasmania. It resembles both an animal and a bird in that its body and tail are like those of a beaver, while its web feet and bill resemble one of a duck. It has teeth for chewing its food, but it has no external ear, although its hearing is acute. It lays eggs like a turtle, but suckles its young. A specimen of the animal has been placed on exhibition in the National museum, Washington.

LIBERTY THEATRE TONIGHT

Buddy Rorefelt

In

'BATTLING BUDDY'

Notice to Holders of Contest Books

All tickets in books not redeemed by September 15th, will be void. Use your tickets before that date.

DRIGGS THEATRE TONIGHT

ZANE GREY'S

"The Call of the Canyon"

WITH

RICHARD DIX LOIS WILSON

MARJORIE DAW

Jazz-mad New York and the rugged West, frivolous society and the mighty realities of Nature — this picture shows both. A Zane Grey story! A guaranteed thriller! Same author, director and leading players of "To the Last Man". Same stirring entertainment.

Notice to Holders of Contest Books

All tickets in books not redeemed by September 15th, will be void. Use your tickets before that date.

Interests Small Patients

Curable child cripples at a clinic in India are made to exercise daily before a mirror, which gives them greater interest in the progress of their recovery.

The "Unknown

Professor Santino, a[illegible]tor, is credited with [illegible] idea of immortalizing [illegible] Soldier." All the gre[illegible] adopted this memorial

Finger-Print Records

English authorities keep automobile thefts at a minimum by a system of records which show the original and all subsequent owners of any one car. A finger-print record is also kept. This, together with an owner's license certificate, is an almost sure guarantee against stealing.

Furniture Repairing

No matter what style of furniture or what make, if it is broken, bring or send it here and we will repair it as you would like to have it repared. You will find the job done in the most workmanlike way possible.

RAYMOND SWALES

Daisy St. East End.

HOT WATER BOTTLES

The time of the year is coming when a hot water bottle will come in handy. But there are also times when local heat is necessary and the hot water bottle makes it possible. We have plenty of good ones.

Irwin's Drug Store

Magnificent in Drama

Spectacular in Setting!

FLOWING GOLD

A REX Beach Novel Of More Than Ordinary Thrill

When the oil wells burst into flame, two hearts found happiness in the fight against death in a burning river of oil.

AN UNUSUAL CAST

Anna Q. Nilsson, Alice Calhoun, John Roche, Bert Woodruff, Milton Sills, Crauford Kent, Cissy Fitzgerald, Charles Selton, Josephine Crowell

A TYPICAL AMERICAN STORY

Written on first hand information by Rex Beach. When the oil boom broke in Texas, Beach was among the first outsiders to reach the scene. It's a play of "humans" rather than "characters".

ABSORBING ROMANCE, THRILLING ADVENTURE, DELIGHTFUL HUMOR

You'll find them all in this wonderful story by Rex Beach. 'Twill give you the thrill of your life. Hair-raising incidents abound. Yet, there is a romance running through which shows that love of a woman is more priceless than a king's ransom.

AN EPIC OF OIL

Fire—Flood—Storm
Love—Romance—Adventure
Fights—Frenzy—Thrills
Blazing Oil Wells—Flaming Rivers
Gambling Dens—Dance Halls
Delicious Comedy—Gigantic Scenes

An epic of oil and everything that goes with the mad fury of life in the boom days.

Featuring Anna Q. NILSSON AND Milton SILLS

DRIGGS THEATRE Wed. and Thurs.

MOM'N POP — Help at Last — BY TAYLOR

NEWSPAPER ARCHIVE®
NEWSPAPER ARCHIVE®

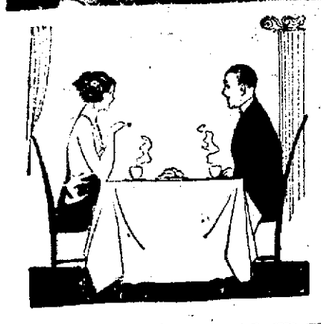

A SIMPLE REPAST

or an elaborate dinner is enjoyed in our restaurant because every article of food is well selected, properly cooked and most carefully served to insure satisfaction. Added to which the charges are always satisfactory. One trial will make this your regular eating place.

JORDAN'S

Gossip for Tonight's Tea Table

Mr. and Mrs. L. J. Holden returned Saturday night from Philadelphia, where they were taking their youngest daughter, Grace, to school. Miss Myra [illegible] has returned to her work at Mt. Alry, where she is one of the teachers in the school for the deaf.

H. H. [illegible]ington of Glen Campbell, who has been a patient at the Clearfield hospital for some time, is critically ill.

Gray [illegible] Thorn left on Friday for Cincinnati where he is attending the university. Mr. and Mrs. Thorn drove to Altoona with him.

John S[illegible]merville of Burnside and Glen M[illegible]ken of Curwensville were among the many men transacting business at the county seat last week.

Mrs. Alexander Ennis Patton and Alexand[illegible] Ennis Patton entertained at dinner and bridge on Saturday evening at their home, Terrace Villa, in [illegible] house guests, Mrs. Benjamin [illegible], Mrs. Richard Jennings, Mrs. E. [illegible]ock, of Pittsburgh, and Mrs. [illegible]ley Weaver, of Philadelphia.

Miss [illegible] Hyde left today for [illegible] where she is a music student.

Ben [illegible] and Tom Beets left Sun[illegible]

Mr. and Mrs. James Hickock returned [illegible] from their wedding trip to [illegible], and Detroit.

Mrs. A[illegible] S. Bird did a full week's [illegible] week.

[illegible] left yesterday for Dick[illegible] he is attending law school.

Mrs. [illegible] Ellison of Pittsburgh is visiting at the home of Mrs. Ed Bird.

Misses Amelia and Gertrude Dimelow and Miss Stella Sackett motored to [illegible] on Friday and enjoyed dinner at Mrs. Willard's famous dinners.

Miss [illegible]etta Jones is visiting her mother at Robin Hood, Maine.

J. H. M[illegible] left on Sunday for Pittsburgh, where he will spend the week visiting his two sons, Raymond and J[illegible] and his brother, A. F. Martin.

Miss Mary Stock has returned to Philadelphia to resume her work after spending the summer here.

Karl [illegible] at home for a few weeks before going back to school.

Mr. [illegible] Howard returned Saturday evening from Altoona, where she had spent the day with her mother and [illegible]

Mrs. [illegible] Hill returned from Pittsburgh on Saturday, where she has been visiting at her home. Mr. Hill drove down to meet her.

Mr. and Mrs. Joe Anderson returned Saturday after a delightful two weeks vacation trip to Newark, New York, and Asbury Park.

Hiss[illegible] of Swarthmore, who ran up from Lock Haven to spend Sunday with his parents.

William J. Sackett will spend the week at home, having been called there on jury duty at the United States Court.

Misses Mary and Louise Williams stopped over on their way to Boston to visit their brother Lawrence Williams, of West Front street. Miss Louise will attend Wellesley College and Miss Mary will go to Simmons.

PAINTING

My years of experience are at your service. I am open for any and all painting work.

E. Brooks

272 West Sixth avenue.

FANCY COMPACTS

These compacts we are featuring are really wonderful. There's a neatness to the make-up of the boxes themselves and a goodness to the powders that will appeal to every woman in this city.

STEWART'S DRUG STORE CLEARFIELD, PA.

"Listening In"

Passy is serving some mighty fine oysters these days at the Leonard House. 9|15|1|ch

Kenneth Gorman has returned after visiting with his parents at Coalport and resumed his duties at Irwin's drug store.

Dr. B. T. Dickinson, of Steelton, and daughters, Miss Sarah and Mrs. Anna Gardner are visiting at the home of their daughter and sister, Mrs. R. Thompson. Dr. Dickinson and daughters are on their way from Canada to their homes in Steelton, Pa.

Miss Clara Stock is at home from New York taking the rest cure. While in Columbia University this summer she suffered from an attack of tonsilitis, which affected her heart. She expects to be as well as usual in a few weeks.

Bees Busy.

A honeybee's work consumes about half the hours of daylight, the remaining hours of the twenty-four being spent in rest, according to tests made by the United States Department of Agriculture.

Tooth Insurance Is An Easy Matter

You hear so much about the danger line and the one in five that escapes dreaded pyorrhea. We have the tooth pastes, powders, liquids and brushes that will help you in your fight.

Aughinbaugh's DRUG STORE

WASHINGTON 10 Day Excursions

FRIDAYS

September 19, October 17 and November 21

$11.55

Round Trip From

Clearfield

Proportionate Fares from Other Points

For details as to leaving time of trains, fares in parlor or sleeping cars, stop-over privileges, or other information, consult Ticket Agents, or N. S. oLngaker, Division Passenger Agent, Telegraph Building, Harrisburg.

Penna. R. R. System

Standard Railroad of the World

FIRST DIVISION A. E. F. TO HAVE MONUMENT ERECTED IN HONOR

Washington, Sept. 15 (INS.)—Ten thousand members of the famous first division, A. E. F., are expected to be here next month for the unveiling of the division monument in the park south of the State War and Navy building it was announced here today.

The Division Reunion will take place on October 3, 4, and 5 and the monument will be unveiled by President Coolidge. The granite shaft will carry the names of 5,586 members of the division who died under fire in France.

Rebecca Ferguson of Clearfield High 1924, left Sunday for Indiana Normal, where she will study in primary instructing.

Mr. and Mrs. Emory Hummel and Miss Ardery motored to the Altoona speedway on Sunday.

Mr. and Mrs. Henry Hollman and sons Jerome and Henry, Miss Bellise Marshall and Henry Hergenvoder, all of Reynoldsville, spent Sunday with Mr. and Mrs. W. A. Mohney, of Cherry street.

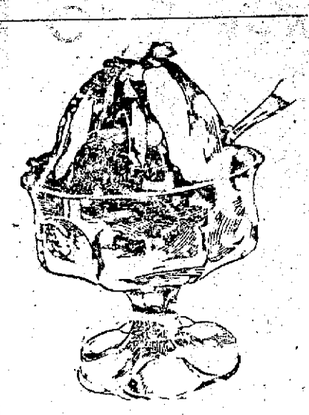

Keystone Ice Cream

fits the purse.

For Equal Nourishment it costs no more than Mince Pie and less than half the cost of Canned Pears or Canned Peaches.

Save Money
Save Work
Please Your Family

by serving Keystone Ice Cream as the dessert for at least three or four meals each week.

It's ready for you at a near-by store.

Keystone Ice Cream Company

GET KEYSTONE AT YOUR DEALER'S.

LET US "MAKE YOUR CAR LIKE NEW" BY

Painting
Sheet Metal and Woodwork Repairs
Tops
Slip Covers
Carpets

"YOUR FRIENDS KNOW US"

S. A. HITE & SONS

2510-14 Seventh Ave.

Bell Phone 1936. ALTOONA, PA.

You'll Find Dollar-Savers Looking Through Our Windows

—but always from the inside!

O'Brien's

The Little Shop Around The Corner.

"Clearfield's Best Store"

A. W. Leonardson Co.

"Where the Thrifty Shop"

STORE CLOSED TUESDAY MORNING UNTIL 10:30

During services at the Episcopal church for Mrs. Minnie Schwem, an old and valued employee.

A. W. LEONARDSON CO.

The Favorite Styles for Fall and Winter

THERE'S A CRISP TANG IN THE AIR—AND THE ENCHANTMENT OF LOVELY INDIAN SUMMER DAYS IS LIKELY TO START YOU REMINISCING. FASHION HAS BEEN REMINISCING, TOO. YOU'LL AGREE WHEN YOU VIEW OUR EXPOSITION OF NEW FALL APPAREL THIS WEEK. THERE'S THE FLARE OF A DIRECTOIRE CAPE, THE GAYETY OF CHINESE DESIGN, BEAUTY OF SPANISH FASHIONINGS ALL EVIDENCED IN DAME FASHION'S DISPLAY HERE NOW.

Milady's New Autumn Coats

COMPLETE IN SMART STYLING AND SNAPPY FUR TRIMMING

They Assure A Gay Season Ahead

It simply couldn't be otherwise with topcoats as gay as they are. And of course everyone wants a Topcoat. They're the ideal garment for general utility. Smart as can be, too. Plaids of all kinds, fashion these popular coats—new and interesting plaids in new and lovely fabrics. Most of them are trimmed with fur—some are three-quarters length, others long, slender and wrap around.

Kaffir, Cinnabar and Penny Browns—
Black Beaver, Taupe and Navy

$29.50 $39.50 $49.50 and up

The Edmonds Foot-Fitter Shoes

Are The Best Values To Be Had
Good Assortments

HIGH SHOES $7.50
LOW SHOES $7.00

We have a good Work Shoe made by the Watsontown Boot and Shoe Manufacturing Company that we want you to come in and examine.

Priced at $4.75

ROSS AND WOODS GENERAL MERCHANDISE

Read Progress Listening In Column—It Pays

THE VERY LATEST IDEAS

in bathroom appointments provide for invisible plumbing. Everything except the mirror is beautifully chaste white. Such a bathroom is a source of pleasure to the family and a matter of pride to the heads of the house. It also adds both distinction and value to the house. We shall be glad to tell you about the cost of such a lavatory and toilet. It is not so great as you may think.

RICHARD ARRANDALE

THIRD STREET. H. & C. 435-L

SCHOOL CHILDREN'S VISION

The child must see clearly to learn---our optometrical skill overcomes juverile visual defect.

BOTH EYES JOHN W. CLEARY OPTICAL SPECIALIST COR. 2ND & MARKET STS.

CLEARFIELD PENNA.

NEWSPAPER ARCHIVE®

THE CLEARFIELD PROGRESS

Published every day except Sunday by the Progressive Publishing Company, Progress Building, Clearfield, Pennsylvania.

G. ALBERT STEWART, Managing Editor.
J. D. CONNELLY, City Editor. R. S. NIGHTINGALE, Adv. Mgr.
A. M. BRAUND, Foreman.

OFFICERS

R. H. SOMMERVILLE, President.
JAMES GRAY, Vice President.
G. A. STEWART, Sec'y.-Treas.

H. & C. Telephone No. 176 Bell Phone No. 47.

TERMS OF SUBSCRIPTION BY MAIL

One Year.....$4.00 Three Months.....$1.50
Six Months.....$3.00 One Month.....$ .50

Pa., as second class mail matter.Entered in Post Office at Clearfield,

By Carrier 12 cents per Week Payable to Carrier.

THE ETHICAL WAITER

A code of ethics adopted by the National Restaurant Association in its convention at Chicago includes this notable clause:

"Purchasers shall not be overloaded with food, nor shall they be permitted to select inappropriate combinations of foods and beverages without a word of caution from the waiter or server."

This represents dietetic progress as well as ethical advance. It is a noble ideal. It should also be a profitable policy. A patron sent away with his digestive processes proceeding comfortably is sure to have a friendly glow of appreciation for the restaurant and feel like patronizing it again.

It does, however, presuppose a considerable knowledge of foodstuffs, food values and food properties, singly and in combination. There will have to be schools for waiters. The ideal waiter will be a veritable Dr. Wiley, with the added grace of a Chesterfield and the diplomacy of a Talleyrand. Some patrons do not like to be told what they should and shouldn't eat, and like to make their own dietetic mistakes, regardless of consequences.

THIRTEEN MONTHS

At a meeting of scientists in Madrid, bearing the discouraging name of International Geodetic and Geophysical Union, the question will be considered of changing the present calendar system to make a year of 13 months of 28 days each.

This matter has been discussed for some time informally, but now the scientists are going to make a concerted drive for simplification of the calendar.

Revolutionary as the thing sounds at first, it commends itself to most people after a little thought. The present system is a queer, complicated arrangement, representing a long succession of compromises. The proposed system is simplicity itself. It would make the calendar month correspond to the lunar month, as it did originally among all nations. Every month would not only have four weeks but would start on the same day of the week—Sunday. Saturday would come always on dates that were multiples of seven — the seventh, fourteenth, twenty-first and twenty-eighth. Anyone could tell in a moment what day of the week any particular day of the month would come on.

The 365 days of the year would make 13 months and one day. The extra day would be a "floating day", known perhaps as "New Year's Eve", regarded as a holiday and not counted. The same thing would be done every four years with "Leap Year Day".

Prof. Charles F. Marvin, head of the United States Weather Bureau, is heartily in favor of the plan. Dr. Henry J. Cox of Chicago, who will attend the conference in Madrid, says that the churches are not opposed to it because it would not interfere with their calendars.

That ought to settle the matter, but probably will not. It takes a long time to overcome the inertia of human institutions, no matter how logical a proposed change may be.

Your Savings

The fellow who tries to save only what is "left over" usually tries to save when there is nothing left but the impulse. Successful savers put savings first because saving first means saving systematically, while saving last means saving by chance. Get right on this saving proposition! Start today.

Clearfield National Bank

"The Bank of Personal Service"

Progress Editorials for Women

JUST POLITICS

By FLORENCE DAVIES

"Nothing in the papers these days," said a woman with disgust, "Nothing but just politics. If it isn't the speech of one candidate it is a radio address by another. Even murder trials seem to have lost their appeal."

I wonder how many women feel the same way about the front page news these days.

"Just politics," they say, as if politics isn't very much their business.

In the first place, it does look as if politics is the business of every woman who believes in fair play. After having fought for over half a century for the right to take part in politics it's only a matter of fair play for us at least to give the thing we've fought for a fair trial. Besides, doesn't it look like bad economy to spend fifty years working for something that we didn't want enough to use?

But that isn't the only reason why "just politics" is something that concerns every woman. A great many people will say right here that it concerns every woman because it concerns the country, which is true enough. Plain loyalty to our country ought to make each one of us care about the men who govern it.

But the reason I was about to suggest was not so altruistic. It was a perfectly selfish reason. We women ought to care about politics, we ought to use our vote now that we have the chance to do so, purely for our own sakes, because doing so is one way to grow as individuals.

Isn't the man or woman who takes his part in the government of his country by casting his vote a bigger, broader person, a larger individual than the person who is content to close his mind and drift along?

A woman who thinks seriously about the affairs of her country is a bigger woman than one who never thinks of anything outside her own little sphere of action.

Here is an opportunity for personal growth, for becoming bigger people than we are, for stretching our minds a little, broadening our interests, increasing our sense of responsibility, a chance which we, as women cannot afford to overlook. In a purely selfish way, we owe it to ourselves to grasp every opportunity to become larger individuals, and a voting citizen is surely a larger individual than a non-voting citizen, because he is one who functions more completely.

The fact that politics seems a little outside our immediate realm of interest, if that be the case, is the very reason why we ought to begin now to widen the circle of our thinknig.

Loyalty to the country might well be named as the great reason why women ought to "know what it's all about, instead of exclaiming "just politics" when the front pages of the papers seem to carry little else. But purely selfish loyalty to ourselves and the opportunity to be bigger individuals is not a reason of which we need to be ashamed.

Market News

NOON NEW YORK STOCKS

American Loco	79¼
Amer' Smelting	74⅜
Baldwin Loco	21
Bethlehem Steel	44¾
B. and O.	62
Gen. Leather Pfd.	47⅜
Marland Oil	35⅝
Middlestates Oil	1⅜
Pennsy R. R.	44¾
Sinclair Oil	18
Studebaker	40
Texas Oil	40⅝
U. S. Steel	107⅞
Cosden Co.	27
Crucible Steel	55½
General Motors	14¾
Willys Overland	8⅜

GRAINS CLOSE IRREGULAR

Chicago Sept. 15 (INS.)—Grains were irregular at the close today.

Wheat closed 1 7-8 to 2 1-2 up.

Corn finished 3-8 to 3-4 off.

Oats closed 1-4 off to 3-8 up.

The strength in wheat was traceable directly to heavy buying by houses with seaboard and foreign connections.

Warmer weather brought seeling in corn and while these sales were offset in early trading by buying by influential houses at each decline, the market seemed inherently weak and sagged off at the close.

Oats centered on the May future with hedging pressure this being offset by buying against export business and on resting orders. The market was generally strong.

Miss Miriam Stage left this morning for Lewisburg, Pa., where she will enroll as a freshman in Bucknell University.

It Pays to Advertise

START TO PLAN NEXT SPRING'S BUILDING NOW

It's not too early to start planning on that new home you're going to build next Spring. We have a wonderful book of plans we'd like to have you inspect and go over with you.

In this book there are many plans for houses like you'd love to own and we can get together to plan and provide for them as soon as Spring will open up again.

Then, too, there might be some changes you will want to make in your home during the winter. We can also talk that over.

We Have Everything To Build Anything

Clearfield Millwork And Lumber Co.

Both Phones.

CENOL PREPARATIONS

If your premises are infested with roaches, bedbugs, or ants we have a CENOL Preparation that will kill them off. Then, too, there's a drain cleaner and a cleaning compound.

Hunter's Drug Store

Opposite the Post Office And Just As Reliable.

FLY-TOX Kills MOTHS FLIES Mosquitoes Roaches Ants Bed Bugs Etc.

In Bottles Only
Half Pint....50c
Pt. 75c Qt. $1.25
Trial Sprayer Free
Hand Sprayer.....40c
At Grocers & Druggists
Developed at America's Foremost Industrial Research Institute.

Kills 'Em Dead

Heating Boilers

Now is the time to have your Heating Boiler put in condition, smoke connections made and boilers repaired so they work satisfactorily.

H. & C. Phone 329J

W. A. CHASE, Jr.

Plumbing, Heating and Tinning
Shop In Rear of 322 Locust St
CLEARFIELD, PA

LET US STORE YOUR AWNINGS

Nearly time to think of taking down your porch or house awnings and storing them away for the winter. Let us do that. We are careful, storage room is clean and dry.

Then, we will be ready to put them up on the first hot days of next spring.

A. LEA HESS

H. & C. Phone 250-W.

DAILY RADIO PROGRAM

(Compiled by United Press.)

TUESDAY, SEPTEMBER 16.

(Tuesday's Best Features.)

WGY—Radio comedy.
WEAF—Artist instrumental recital (7:15 P. M.).
WFAA—Schubert Junior Glee Club.
KDKA—Mexican Independence Day program.
KDKA—Century Male Quartet.

(Eastern Standard Time)

WEAF, NEW YORK—492.
6 P. M.—Joseph Knecht's Orchestra.
6:30 P. M.—John Smith's Orchestra.
7 P. M.—Touring with C. D. Isaacson.
7:30 P. M.—The Gold Dust Twins.
8-9 P. M.—Eveready Hawaiians.

WJZ, NEW YORK—455.
6 P. M.—Frank Dole on "Dogs."
7:15 P. M.—Hotel Vanderbilt Orchestra.
7 P. M.—Wall St. Journal review.
7:10 P. M.—Nacoomes, Indian legends.
7:20 P. M.—University of the Air.
7:45 P. M.—Ruby Organ recital.
8:30 P. M.—Outlook literary talk.
9:15 P. M.—Plaza Theater Orchestra.
10 P. M.—Roger Wolfe's Orchestra.

WJY, NEW YORK—405.
6:30 P. M.—Billy Wynne's Orchestra.
7:15 P. M.—John Hepler, blind pianist; Andrew Donnelly, tenor.
8 P. M.—Talk by Republican party.

WHN, NEW YORK—360.
5:30 P. M.—Violin solos, Olcott Vail.
6 P. M.—Paul Specht's Orchestra.
8:30 P. M.—Bertram Goodman Orchestra.
9 P. M.—Strickland's Orchestra.
9:30 P. M.—"Constitution Day."
9:35-10:30 P. M.—Popular program.
10:30 P. M.—Club Alabam Orchestra.

WOR, NEWARK—405.
5:15 P. M.—"Music While You Dine."
5:30 P. M.—"Man in the Moon" stories.
6 P. M.—Halsey Miller's Orchestra.
6:20 P. M.—Bill Stenke's sport talk.

WIP, PHILADELPHIA—500.
(Closed entire week.)

WOO, PHILADELPHIA—500.
(Silent night for WOO.)

WDAK, PHILADELPHIA—395.
6:30 P. M.—Dream Daddy's stories.
8:50 P. M.—Theater chat, Arnold Abbott.

WFI, PHILADELPHIA—395.
6:30 P. M.—Meyer Davis' Orchestra.
6 P. M.—Sunny Jim, the Kiddies' Pal.
7 P. M.—WFI Evening Concert Program.

KDKA, PITTSBURGH—326.
5:30 P. M.—Organ recital, A. L. Taylor.
6:30 P. M.—The Children's Period.
7:15 P. M.—U. of P. lecture.
7:40 P. M.—Stockman market reports.
8 P. M.—Century Male Quartet, assisted by Leo Kruczek, 'cellist.

WCAE, PITTSBURGH—462.
5:30 P. M.—William Penn Orchestra.
6:30 P. M.—Uncle Kaybee.
8:30 P. M.—Concert program.
10 P. M.—"Sid" and his Gang.

WCAP, WASHINGTON—469.
(Silent night for WCAP.)

WRC, WASHINGTON—469.
6 P. M.—Children's Hour, Peggy Albion.
7:45 P. M.—Agricultural talk.
8:15 P. M.—Mary Callahan, soprano.
8:30 P. M.—To be announced.
8:45 P. M.—William Cross, baritone.
9 P. M.—Political talk.
9:15 P. M.—Irving Boernstein's Trio.

WGY, SCHENECTADY—380.
7:40 P. M.—Baseball scores.
7:45 P. M.—Radio comedy, "A Single Man," in 4 acts, by WGY Student Players, with orchestra.

WGR, BUFFALO—319.
5:30 P. M.—Lopez-Statler Orchestra.

WBZ, SPRINGFIELD—337.
5 P. M.—Leo Reisman's Orchestra.
6 P. M.—Baseball, markets, news.
6:30 P. M.—Kiddies' bedtime story.
6:40 P. M.—Playlet, "The Killer."
7:15 P. M.—Hans Letz violinist; Horace Britt, 'cellist; Miss Frieda Siemens, pianist.
8:20 P. M.—Program to be announced.

WJAR, PROVIDENCE—306.
7:05 P. M.—Musical program.

WMAF, SOUTH DARTMOUTH—263.
5 P. M.—Joseph Knecht's Orchestra.
6:30 P. M.—John Smith's Orchestra.
7 P. M.—Touring with C. D. Isaacson.
7:30 P. M.—The Gold Dust Twins.
8-9 P. M.—Eveready Hawaiians.

WNAC, BOSTON—278.
6:30 P. M.—WNAC Dinner Dance.
7:10 P. M.—Boston American Orchestra.

WCX, DETROIT—517.
5 P. M.—Hotel Tuller Orchestra.
8:30 P. M.—Musical program.

WWJ, DETROIT—517.
7 P. M.—Detroit News Orchestra.

WLW, CINCINNATI—423.
10 P. M.—Bennie Cummins' Orchestra.
10:25 P. M.—Braberger's Band.
11 P. M.—Bernie Cummins' Orchestra.
11:30 P. M.—The "Tuni Three."
11:35 P. M.—Mastropanio Trio.
11:55 P. M.—Chubb-Steinburg Orchestra.

WSAI, CINCINNATI—360.
7 P. M.—Hotel Gibson Orchestra.
7:30 P. M.—WSAI Radio Chimes.
7:45 P. M.—Children's stories.
8 P. M.—Hotel Gibson Orchestra.
9 P. M.—Studio concert program.

WJAX, CLEVELAND—390.
7:30 P. M.—Cartoon talk by Don Palmer; bedtime stories.
8 P. M.—Margaret McGuinness, soprano.
10:30 P. M.—Ponce de Leon Orchestra.

WTAM, CLEVELAND—390.
6-7:30 P. M.—Statler dinner music.

CKAC, MONTREAL—425.
7:30 P. M.—Rex Battle's Orchestra.
8:30 P. M.—S. S. Canada Orchestra.
10:30 P. M.—Jos. C. Smith's Orchestra.

PWX, HAVANA—400.
(Silent night for PWX.)

(Central Stanadrd Time)

KYW, CHICAGO—536.
Late news every half hour.
5:45 P. M.—Children's bedtime story.
6 P. M.—Joska DeBabary's Orchestra.
7 P. M.—Chicago Musical College.
7:30 P. M.—Farm Bureau addresses.
7:45 P. M.—Musical program continued.
9-10:30 P. M.—"At Home" program.

WMAQ, CHICAGO—447.5.
5 P. M.—Chicago Theater Organ.
5:30 P. M.—La Salle Orchestra.
7 P. M.—Literary talk, Harry Hansen.
7:20-8 P. M.—Program of talks.
8:15 P. M.—Lyon and Healy program.

WGN, CHICAGO—370.
5:30 P. M.—Drake Concert Ensemble.
7:30 P. M.—Classic hour.
9:30 P. M.—Jack Chapman's Orchestra.

WEBH, CHICAGO—370.
6:30 P. M.—Orchestra; soloists.
8:30 P. M.—Studio concert program.
10:30 P. M.—The Oriole Orchestra.

WQJ, CHICAGO—448.
6-7 P. M.—Ralph Williams' Orchestra assisting soloists.
9 P. M.—Ralph Williams' Orchestra.

WCBD, ZION—345.
(Silent night for WCBD.)

WLAG, MINNEAPOLIS—417.
6 P. M.—George Osborn's Orchestra.

WHAS, LOUISVILLE—400.
4-5 P. M.—Orchestra. WHAS features.
7:30 P. M.—Eur Schmiede Harmony Digers, Fred R. Eur Schmiede, director.

WOC, DAVENPORT—484.
(Silent night for WOC.)

WOAW, OMAHA—526.
6 P. M.—Popular half hour.
8:30 P. M.—Dinner concert program.
9 P. M.—Studio concert program.

KSD, ST. LOUIS—546.
(Silent night for KSD.)

WOS, JEFFERSON CITY—440.9.
(Silent night for WOS.)

WDAF, KANSAS CITY—411.
5 P. M.—Weekly child talent program.
6-7 P. M.—School of the Air. Music.
11:45 P. M.—Nighthawk Frolic: The Merry Old Chief and the Plantation Players.

WHB, KANSAS CITY—411.
5-9:30 P. M.—Concert program.
10:30 P. M.—Program of dance music.

WSB, ATLANTA—429.
8-9 P. M.—Concert program.
10:45 P. M.—Late entertainment.

WMC, MEMPHIS—500.
8:30 P. M.—Program to be announced.

WFAA, DALLAS—476.
5:30 P. M.—Bedtime and fairy tales.
8:30 P. M.—Walter Fried, violinist.
11 P. M.—Schubert Junior Glee Club.

WBAP, FORT WORTH—476.
7:30 P. M.—Concert program.
9:30 P. M.—The Butcher Hawaiians.

(Pacific Coast Standard Time)

KGO, OAKLAND—312.
4 P. M.—St. Francis Concert Orchestra.
6:45 P. M.—Final news, stocks, etc.
8 P. M.—Arion Trio; soloists; talk.
10 P. M.—Henry Halstead's Orchestra.

KPO, SAN FRANCISCO—423.
4:30 P. M.—Rudy Seiger's Orchestra.
5:30 P. M.—Children's hour stories.
7 P. M.—Rudy Seiger's Orchestra.
8 P. M.—The Duns of Peralto.
10 P. M.—Bradfield's Versatile Band.

KFI, LOS ANGELES—100.
8 P. M.—Cocoanut Grove Orchestra.
9 P. M.—Studio concert program.

KHJ, LOS ANGELES—395.
6 P. M.—Art Hickman's Orchestra.
6:30 P. M.—Children's program.
8-10 P. M.—Program celebrating Mexican Independence Day.
10 P. M.—Art Hickman's Orchestra.

KGW, PORTLAND—492.
8 P. M.—Evening concert program.

The Adults In Every Family Should Have Plenty of Milk In Their Diet

Most folks, especially those who give little or no is essentially a food for babies. This has come about attention to their diet, have come to think that milk thru the constant association of ideas. When you think of little baby, you naturally think of milk. But tests have been made whereby milk has been shown to be as essential in the diet of grown-ups as it is in the diet of the growing baby.

In the first place milk contains fats. These fats are necessary for the adults and in no other single form of food can you find the fats in chemical form which are so easily digestible as they are in milk.

The vitamines, of which the medical fraternity have been proving are the thing for many folks, are in milk in their two forms—soluble A and soluble B. These two different chemical ingredients in milk are so easily assimilated by your system and are in the milk in such perfect chemical harmony, that you at once get the building up process which these vitamines produce.

The fact that lime is more abundant in milk than in any of the common foods, assures your body of a plentiful supply of this very important mineral.

Then comes sugar. The sugar contained in milk is not the sugar of your table. It is not sweet and many folks who abhor sugar in its common form can get all the sugar that their systems require by drinking plenty of milk, and they get the chemical effects without the unpleasant, to many folks, taste of the ordinary cane or beet sugar.

Then, it follows that all adults should drink as much milk as they can possibly assimilate. Start drinking at least a quart of our milk during the day —at intervals if you prefer—but drink the quart and you'll soon see that you are feeling better and that your general condition of health is very much improved.

The Milk You Get Here Contains a Higher Percentage of All These Ingredients Than Much Ordinary Milk Which Is Sold. You Also Have the Protection of the Pasteurization Process Which Is Your Insurance Against Germs

Clearfield County Milk Producers Association and Clearfield Dairy Co.

NEWSPAPER ARCHIVE® NEWSPAPER ARCHIVE®

SPORTS

DUNDEE-BERNSTEIN BOUT TONIGHT

New York, Sept. 15. (INS.)—Johnny Dundee and Jack Bernstein, both former junior lightweight champions, will settle an argument of long standing when they clash in a 15-round bout here tonight.

After losing the title to Bernstein, Dundee won it back, only to lose it again to Kid Sullivan. Criticism of the decision which enabled him to regain the title from Bernstein has intensified Dundee's desire to win the rubber contest tonight.

TAGGING ALL THE BASES

The Giants blanked the Cardinals [illegible] and retained their lead of nine points over Brooklyn. Nehf and Ponder, battery mates, knocked homers.

Vance won his 14th straight and his 26th game of the year by blanking the Reds with four hits, 2 to 0, the Dodgers increasing their lead over Pittsburgh to two full games.

The Tigers turned on the Senators, a homer by Manush with the bases full winning the game 5 to 2. Dutch Leonard showed his old time skill when Washington got men on the bases.

The Yankees curled up before Hollis Thurston's shoots and dropped a game to the White Sox, 5 to 2. The champs still trail the Senators by one game.

The Athletics gracefully lost to the Indians in their last appearance at Cleveland, 4 to 3.

The Reds got good pitching when they didn't need it, Ross allowing only [illegible] hits as his mates battered Sisler's pitchers. Score Boston 10, St. Louis 0.

Bachelors! Here's Your Chance!

If you are a young fellow with no matrimonial prospects, here is your opportunity—or rather opportunities—to get yourself a wife. These two Chicago maidens, June Zeiser, 21 (left), and her sister, Cecelia, 25, are only too willing to wed. But there's one little catch to it. The man—or men—who take advantage of their bargain must agree to pay off forthwith a $3500 mortgage on their mother's 60-acre farm near Milwaukee That's why they are making the offer. And the acceptance—or acceptances—must come quickly, as a sheriff's sale is looming.

WHAT THE WORLD KNOWS ABOUT HARRY WILLS, NEW RING STAR, WOULD FIT VERY NICELY IN A DRESSMAKER'S THIMBLE

What does the world in general know about Harry Wills? What do the sport writers know? Nothing except that he is a negro.

One writer claims he has no punch. Another says his hands are bad. None of them give the big fellow credit for being what he is.

Harry Wils has been before the public for years as a fighter. He is married to a nice looking woman with colored blood. When not in training he works as a stevedore, not a moving picture actor. There has been no scandal connected with him in any way. He was not a draft dodger. He is not a blusterer. He does not pose in the limelight. Seems to care little what newspapermen, sports writers and others think of him or say about him. He is a mystery.

The argument that he has no punch lacks foundation when it is remembered that he is the only man who ever knocked Sam Langford down and out. The writer saw him do that trick twice. He is the best built man in America today. Walsh admits that he is as strong as a bull. He showed this when he toyed with Firpo and held him helpless. No man can hold Harry Wills in a clinch if Wills wants to break it. He is the cleverest big fighter this country ever produced with the possible exception of Kid McCoy. He is canny. It might be possible that he is waiting for a chance to show what kind of a fighter he really is if Jack Dempsey, who studiously avoids him, gives him a chance at the heavyweight crown. The fistic world may get a shock on that day.

DRIGGS THEATRE Clearfield, Pa. **Fri. Sept. 19**

PRICES: 75c-$1.00-$1.50 Plus Tax. Seats Now Box Office

NOT A MOTION PICTURE

KILBOURN GORDON Inc., Presents

The most exciting play ever written

Chills Thrills Laughs Romance Surprise

CAT AND THE CANARY

The Greatest of all Mystery Plays

By JOHN WILLARD Staged by IRA HARDS

The Sensation of New York, London and Chicago

STEVENS IN CHICAGO HERALD SAYS: "NOT ONLY STRONG WOMEN BUT WEAK MEN SCREAMED."

BROWN'S | 9 STORES | BROWN'S

New Autumn Styles in Pumps and Oxfords at Brown's Low Prices.

$4.95 and $5.95

Black Kid, Suede, Satin, Patent and Tan Calf in Pumps.

Black Calf, Black Kid, Patent Leather and Tan Calf in Oxfords.

SEE WINDOW DISPLAY

Brown's Boot Shops

Clearfield-Philipsburg

Co-Operative Communities

The most primitive example of co-operative communities exists in the coffee plantations of Nicaragua and Guatemala. Here the laborers build their own houses and lead a healthy happy community life, although they probably never heard the word "co-operative" and know nothing of modern hygienic devices.—World Health.

Read The Progress Want Ads.

Ancients and Sunspots.

The ancients were at a great disadvantage in not knowing about sunspots. A casual reading of newspaper stories concerning the latest of these manifestations suggests that the Greeks would have taken the elopement of Paris and Helen as a matter of course; that the Trojans would have had no difficulty in finding a plausible origin for the wooden horse; that Caesar would have looked with pity instead of reproach upon Brutus, and that Lady Macbeth would have exclaimed: "Out, d—d sunspot!"—New York Sun.

Both Animal and Bird.

One of the strangest animals known is the platypus, a creature inhabiting the river banks of Australia and Tasmania. It resembles both an animal and a bird in that its body and tail are like those of a beaver, while its web feet and bill resemble one of a duck. It has teeth for chewing its food, but it has no external ear, although its hearing is acute. It lays eggs like a turtle, but suckles its young. A specimen of the animal has been placed on exhibition in the National museum, Washington.

LIBERTY THEATRE TONIGHT

Buddy Rorefelt

In

'BATTLING BUDDY'

Notice to Holders of Contest Books

All tickets in books not redeemed by September 15th, will be void. Use your tickets before that date.

DRIGGS THEATRE TONIGHT

ZANE GREY'S

"The Call of the Canyon"

WITH

RICHARD DIX LOIS WILSON

MARJORIE DAW

Jazz-mad New York and the rugged West, frivolous society and the mighty realities of Nature — this picture shows both. A Zane Grey story! A guaranteed thriller! Same author, director and leading players of "To the Last Man". Same stirring entertainment.

Notice to Holders of Contest Books

All tickets in books not redeemed by September 15th, will be void. Use your tickets before that date.

Interests Small Patients

Curable child cripples at a clinic in India are made to exercise daily before a mirror, which gives them greater interest in the progress of their recovery.

The "Unknown

Professor Santino, a[illegible]tor, is credited with [illegible] idea of immortalizing [illegible] Soldier." All the gre[illegible] adopted this memorial

Finger-Print Records

English authorities keep automobile thefts at a minimum by a system of records which show the original and all subsequent owners of any one car. A finger-print record is also kept. This, together with an owner's license certificate, is an almost sure guarantee against stealing.

Furniture Repairing

No matter what style of furniture or what make, if it is broken, bring or send it here and we will repair it as you would like to have it repared. You will find the job done in the most workmanlike way possible.

RAYMOND SWALES

Daisy St. East End.

HOT WATER BOTTLES

The time of the year is coming when a hot water bottle will come in handy. But there are also times when local heat is necessary and the hot water bottle makes it possible. We have plenty of good ones.

Irwin's Drug Store

Magnificent in Drama

Spectacular in Setting!

FLOWING GOLD

A REX Beach Novel Of More Than Ordinary Thrill

When the oil wells burst into flame, two hearts found happiness in the fight against death in a burning river of oil.

AN UNUSUAL CAST

Anna Q. Nilsson, Alice Calhoun, John Roche, Bert Woodruff, Milton Sills, Crauford Kent, Cissy Fitzgerald, Charles Selton, Josephine Crowell

A TYPICAL AMERICAN STORY

Written on first hand information by Rex Beach. When the oil boom broke in Texas, Beach was among the first outsiders to reach the scene. It's a play of "humans" rather than "characters".

ABSORBING ROMANCE, THRILLING ADVENTURE, DELIGHTFUL HUMOR

You'll find them all in this wonderful story by Rex Beach. 'Twill give you the thrill of your life. Hair-raising incidents abound. Yet, there is a romance running through which shows that love of a woman is more priceless than a king's ransom.

AN EPIC OF OIL

Fire—Flood—Storm
Love—Romance—Adventure
Fights—Frenzy—Thrills
Blazing Oil Wells—Flaming Rivers
Gambling Dens—Dance Halls
Delicious Comedy—Gigantic Scenes

An epic of oil and everything that goes with the mad fury of life in the boom days.

Featuring Anna Q. NILSSON AND Milton SILLS

DRIGGS THEATRE Wed. and Thurs.

TOM'N POP — Help at Last — BY TAYLOR

NEWSPAPER ARCHIVE®

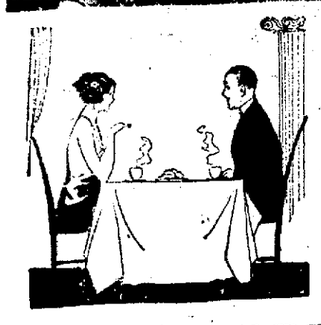

A SIMPLE REPAST

or an elaborate dinner is enjoyed in our restaurant because every article of food is well selected, properly cooked and most carefully served to insure satisfaction. Added to which the charges are always satisfactory. One trial will make this your regular eating place.

JORDAN'S

Gossip for Tonight's Tea Table

Mr. and Mrs. L. J. Holden returned Saturday night from Philadelphia, where they were taking their youngest daughter, Grace, to school. Miss Myra [illegible] has returned to her work at Mt. Alry, where she is one of the teachers in the school for the deaf.

H. H. [illegible]ington of Glen Campbell, who has been a patient at the Clearfield hospital for some time, is critically ill.

Gray [illegible] Thorn left on Friday for Cincinnati where he is attending the university. Mr. and Mrs. Thorn drove to Altoona with him.

John S[illegible]merville of Burnside and Glen M[illegible]ken of Curwensville were among the many men transacting business at the county seat last week.

Mrs. Alexander Ennis Patton and Alexand[illegible] Ennis Patton entertained at dinner and bridge on Saturday evening at their home, Terrace Villa, in [illegible] house guests, Mrs. Benjamin [illegible], Mrs. Richard Jennings, Mrs. E. [illegible]ock, of Pittsburgh, and Mrs. [illegible]ley Weaver, of Philadelphia.

Miss [illegible] Hyde left today for [illegible] where she is a music student.

Ben [illegible] and Tom Beets left Sun[illegible]

Mr. and Mrs. James Hickock returned [illegible] from their wedding trip to [illegible], and Detroit.

Mrs. A[illegible] S. Bird did a full week's [illegible] week.

[illegible] left yesterday for Dick[illegible] he is attending law school.

Mrs. [illegible] Ellison of Pittsburgh is visiting at the home of Mrs. Ed Bird.

Misses Amelia and Gertrude Dimelow and Miss Stella Sackett motored to [illegible] on Friday and enjoyed dinner at Mrs. Willard's famous dinners.

Miss [illegible]etta Jones is visiting her mother at Robin Hood, Maine.

J. H. M[illegible] left on Sunday for Pittsburgh, where he will spend the week visiting his two sons, Raymond and J[illegible] and his brother, A. F. Martin.

Miss Mary Stock has returned to Philadelphia to resume her work after spending the summer here.

Karl [illegible] at home for a few weeks before going back to school.

Mr. [illegible] Howard returned Saturday morning from Altoona, where she had spent the day with her mother and [illegible]

Mrs. [illegible] Hill returned from Pittsburgh on Saturday, where she has been visiting at her home. Mr. Hill drove down to meet her.

Mr. and Mrs. Joe Anderson returned Saturday after a delightful two weeks vacation trip to Newark, New York, and Asbury Park.

Hoss [illegible] who ran up from Lock Haven to spend Sunday with his parents.

William J. Sackett will spend the week at home, having been called there on jury duty at the United States Court.

Misses Mary and Louise Williams stopped over on their way to Boston to visit their brother Lawrence Williams, of West Front street. Miss Louise will attend Wellesley College and Miss Mary will go to Simmons.

PAINTING

My years of experience are at your service. I am open for any and all painting work.

E. Brooks

272 West Sixth avenue.

FANCY COMPACTS

These compacts we are featuring are really wonderful. There's a neatness to the make-up of the boxes themselves and a goodness to the powders that will appeal to every woman in this city.

STEWART'S DRUG STORE CLEARFIELD, PA.

"Listening In"

Passy is serving some mighty fine oysters these days at the Leonard House. 9|15|1|ch

Kenneth Gorman has returned after visiting with his parents at Coalport and resumed his duties at Irwin's drug store.

Dr. B. T. Dickinson, of Steelton, and daughters, Miss Sarah and Mrs. Anna Gardner are visiting at the home of their daughter and sister, Mrs. R. Thompson. Dr. Dickinson and daughters are on their way from Canada to their homes in Steelton, Pa.

Miss Clara Stock is at home from New York taking the rest cure. While in Columbia University this summer she suffered from an attack of tonsilitis, which affected her heart. She expects to be as well as usual in a few weeks.

Bees Busy.

A honeybee's work consumes about half the hours of daylight, the remaining hours of the twenty-four being spent in rest, according to tests made by the United States Department of Agriculture.

Tooth Insurance Is An Easy Matter

You hear so much about the danger line and the one in five that escapes dreaded pyorrhea. We have the tooth pastes, powders, liquids and brushes that will help you in your fight.

Aughinbaugh's DRUG STORE

WASHINGTON 10 Day Excursions

FRIDAYS

September 19, October 17 and November 21

$11.55

Round Trip From Clearfield

Proportionate Fares from Other Points

For details as to leaving time of trains, fares in parlor or sleeping cars, stop-over privileges, or other information, consult Ticket Agents, or N. S. oLngaker, Division Passenger Agent, Telegraph Building, Harrisburg.

Penna. R. R. System

Standard Railroad of the World

FIRST DIVISION A. E. F. TO HAVE MONUMENT ERECTED IN HONOR

Washington, Sept. 15 (INS.)—Ten thousand members of the famous first division, A. E. F., are expected to be here next month for the unveiling of the division monument in the park south of the State War and Navy building it was announced here today.

The Division Reunion will take place on October 3, 4, and 5 and the monument will be unveiled by President Coolidge. The granite shaft will carry the names of 5,586 members of the division who died under fire in France.

Rebecca Ferguson of Clearfield High 1924, left Sunday for Indiana Normal, where she will study in primary instructing.

Mr. and Mrs. Emory Hummel and Miss Ardery motored to the Altoona speedway on Sunday.

Mr. and Mrs. Henry Hollman and sons Jerome and Henry, Miss Bellise Marshall and Henry Hergenvoder, all of Reynoldsville, spent Sunday with Mr. and Mrs. W. A. Mohney, of Cherry street.

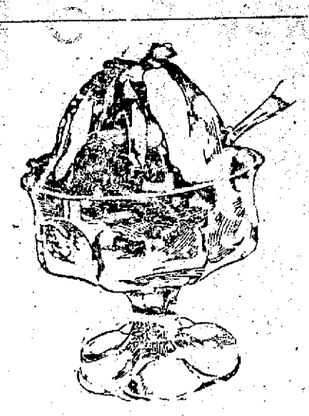

Keystone Ice Cream

fits the purse.

For Equal Nourishment it costs no more than Mince Pie and less than half the cost of Canned Pears or Canned Peaches.

Save Money
Save Work
Please Your Family

by serving Keystone Ice Cream as the dessert for at least three or four meals each week.

It's ready for you at a near-by store.

Keystone Ice Cream Company

GET KEYSTONE AT YOUR DEALER'S.

LET US "MAKE YOUR CAR LIKE NEW" BY

Painting
Sheet Metal and Woodwork Repairs
Tops
Slip Covers
Carpets

"YOUR FRIENDS KNOW US"

S. A. HITE & SONS

2510-14 Seventh Ave.

Bell Phone 1936. ALTOONA, PA.

You'll Find Dollar-Savers Looking Through Our Windows

—but always from the inside!

O'Brien's

The Little Shop Around The Corner.

"Clearfield's Best Store"

A. W. Leonardson Co.

"Where the Thrifty Shop"

STORE CLOSED TUESDAY MORNING UNTIL 10:30

During services at the Episcopal church for Mrs. Minnie Schwem, an old and valued employee.

A. W. LEONARDSON CO.

The Favorite Styles for Fall and Winter

THERE'S A CRISP TANG IN THE AIR—AND THE ENCHANTMENT OF LOVELY INDIAN SUMMER DAYS IS LIKELY TO START YOU REMINISCING. FASHION HAS BEEN REMINISCING, TOO. YOU'LL AGREE WHEN YOU VIEW OUR EXPOSITION OF NEW FALL APPAREL THIS WEEK. THERE'S THE FLARE OF A DIRECTOIRE CAPE, THE GAYETY OF CHINESE DESIGN, BEAUTY OF SPANISH FASHIONINGS ALL EVIDENCED IN DAME FASHION'S DISPLAY HERE NOW.

Milady's New Autumn Coats

COMPLETE IN SMART STYLING AND SNAPPY FUR TRIMMING

They Assure A Gay Season Ahead

It simply couldn't be otherwise with topcoats as gay as they are. And of course everyone wants a Topcoat. They're the ideal garment for general utility. Smart as can be, too. Plaids of all kinds, fashion these popular coats—new and interesting plaids in new and lovely fabrics. Most of them are trimmed with fur—some are three-quarters length, others long, slender and wrap around.

Kaffir, Cinnabar and Penny Browns—
Black Beaver, Taupe and Navy

$29.50 $39.50 $49.50 and up

The Edmonds Foot-Fitter Shoes

Are The Best Values To Be Had
Good Assortments

HIGH SHOES $7.50
LOW SHOES $7.00

We have a good Work Shoe made by the Watsontown Boot and Shoe Manufacturing Company that we want you to come in and examine.

Priced at $4.75

ROSS AND WOODS GENERAL MERCHANDISE

THE VERY LATEST IDEAS

in bathroom appointments provide for invisible plumbing. Everything except the mirror is beautifully chaste white. Such a bathroom is a source of pleasure to the family and a matter of pride to the heads of the house. It also adds both distinction and value to the house. We shall be glad to tell you about the cost of such a lavatory and toilet. It is not so great as you may think.

RICHARD ARRANDALE

THIRD STREET. H. & C. 435-L

SCHOOL CHILDREN'S VISION

The child must see clearly to learn---our optometrical skill overcomes juverile visual defect.

BOTH JOHN W. CLEARY OPTICAL SPECIALIST COR. 3RD & MARKET STS.

CLEARFIELD PENNA.

Read Progress Listening In Column—It Pays

NEWSPAPER ARCHIVE®
NEWSPAPER ARCHIVE®